

# DCM 2019

Andrew Dilnot  
Nuffield College, Oxford

Can we trust social science, social  
scientists, ourselves?

# Income distribution: 2013

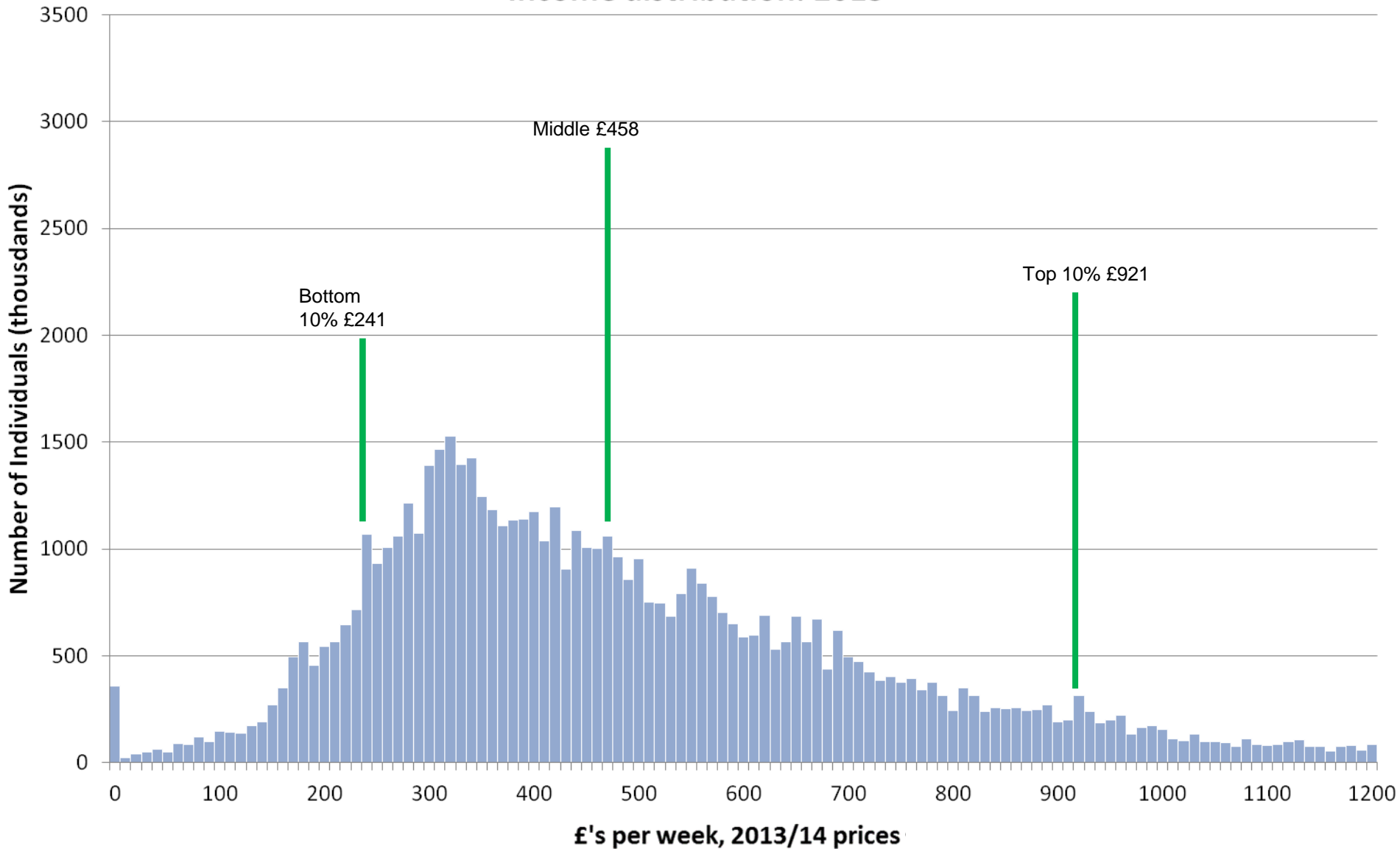

# Income distribution: 1977

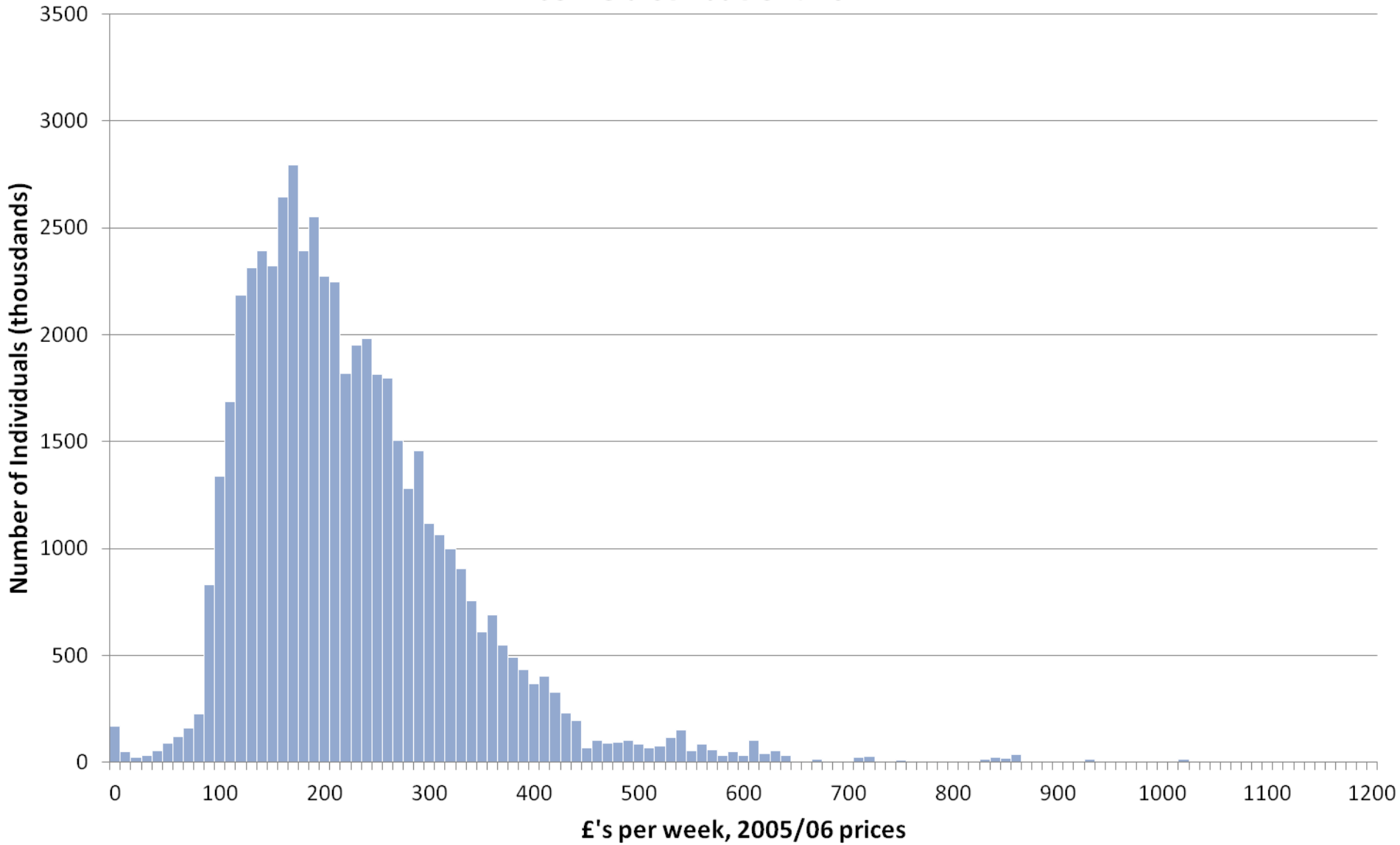



# Income distribution: 1961

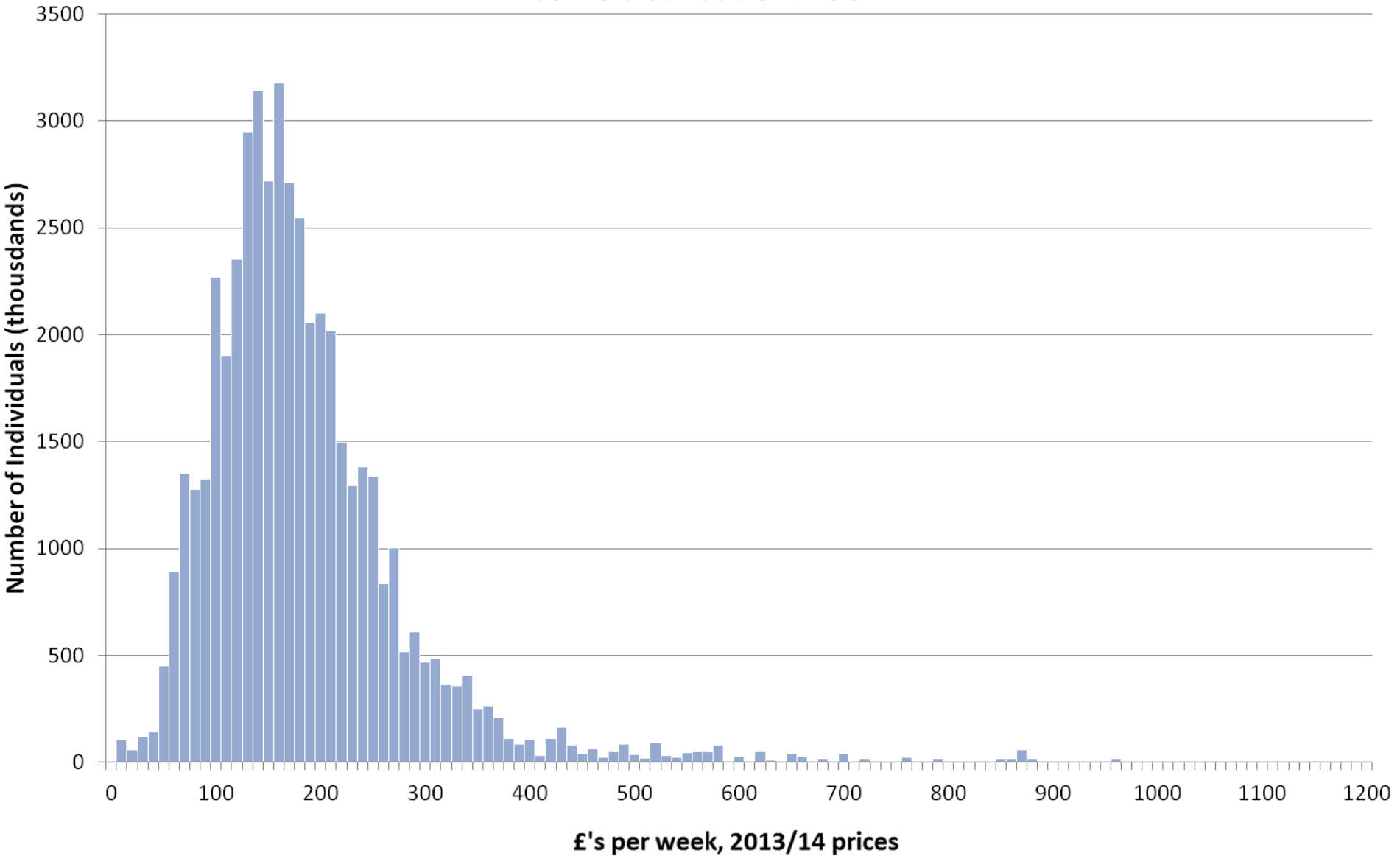

# Income distribution: 1962

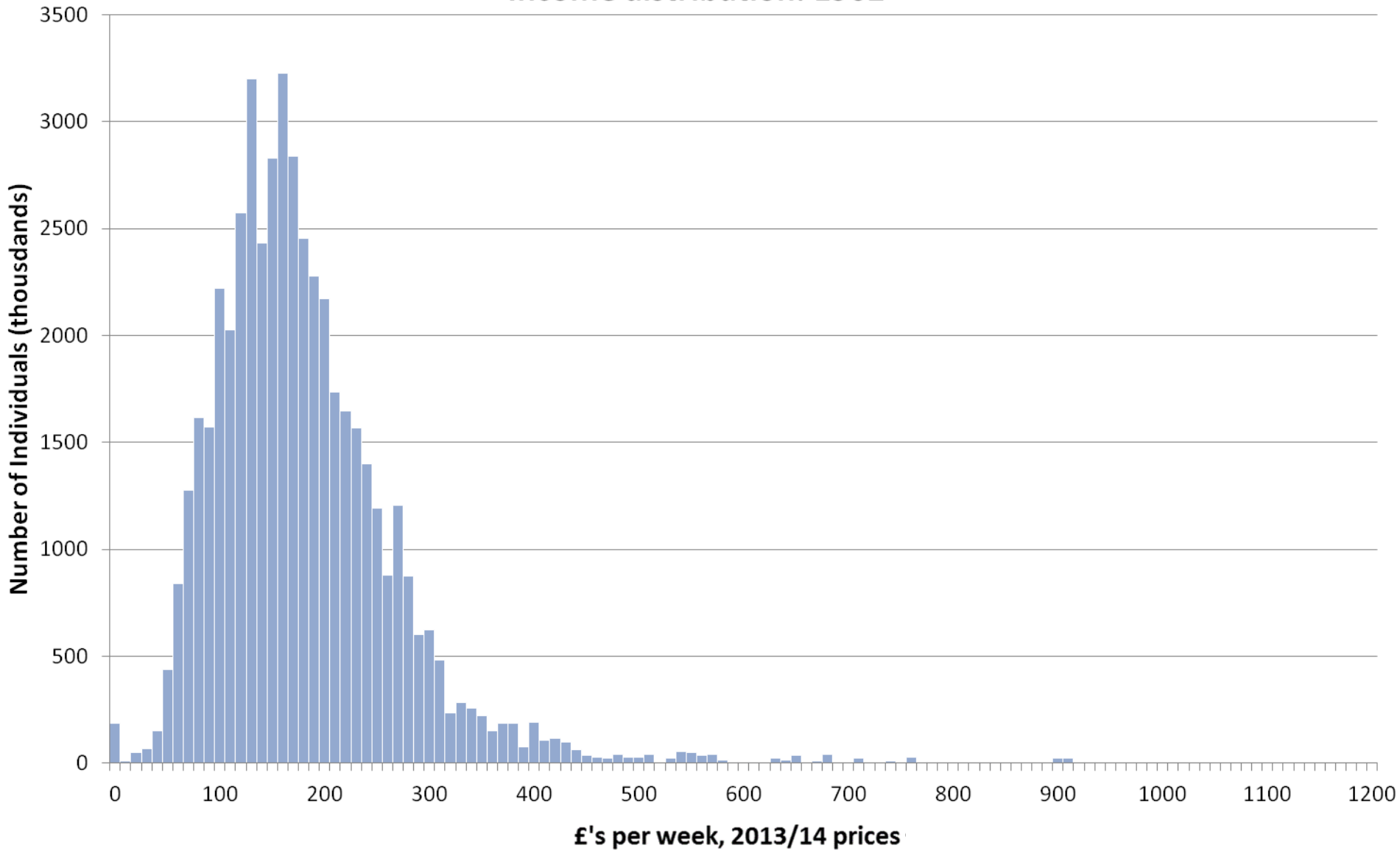

# Income distribution: 1963

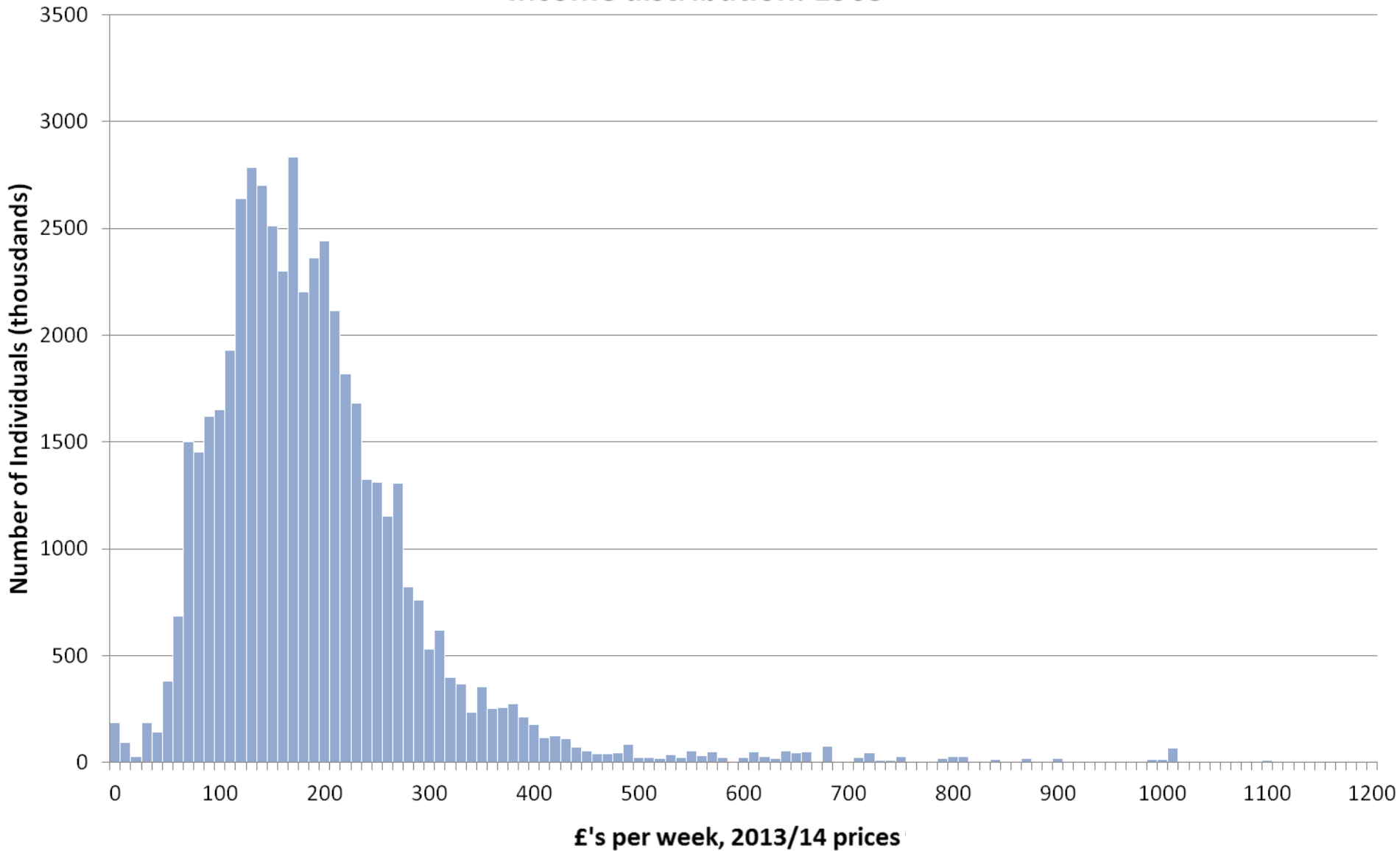



# Income distribution: 1964

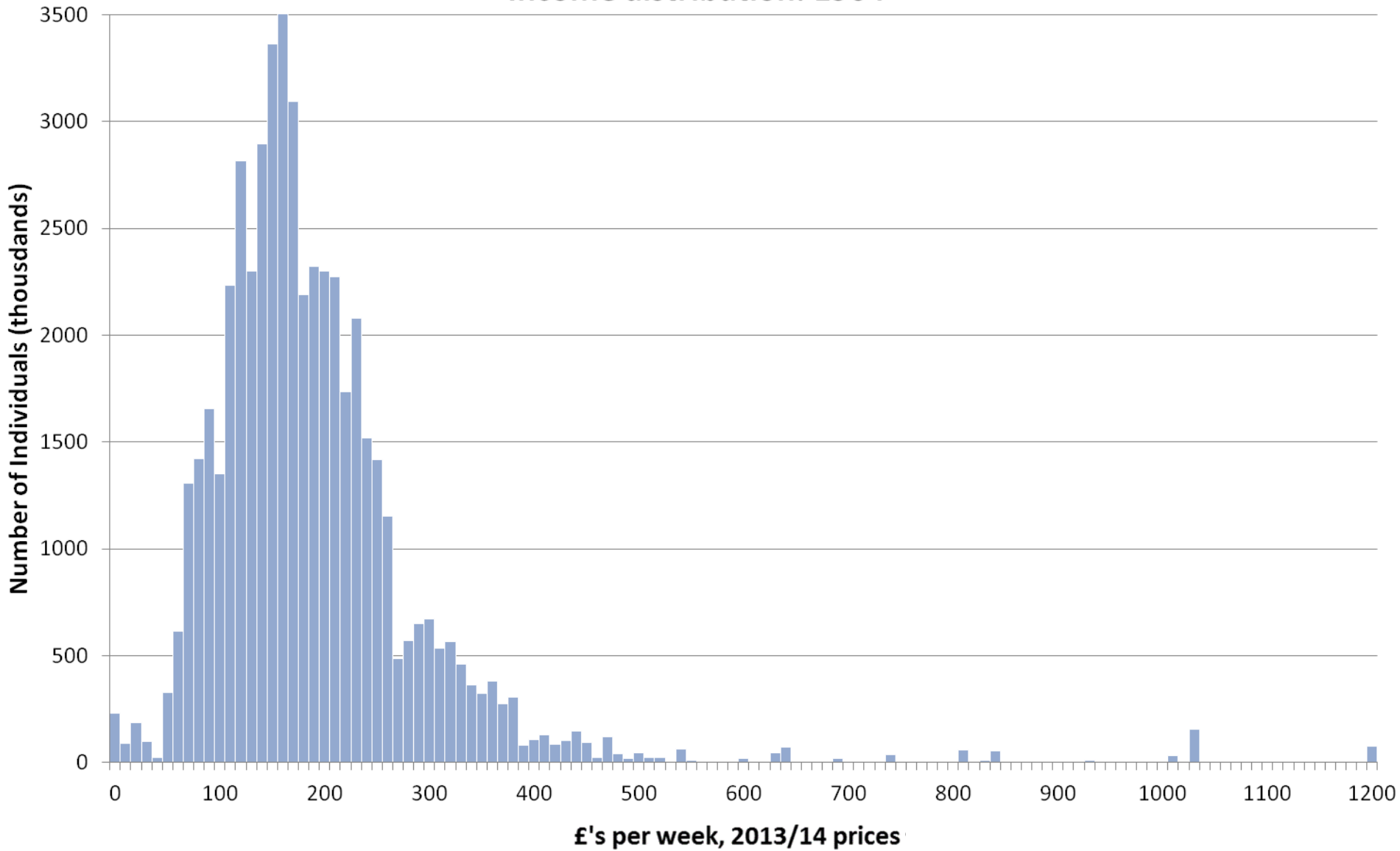

# Income distribution: 1965

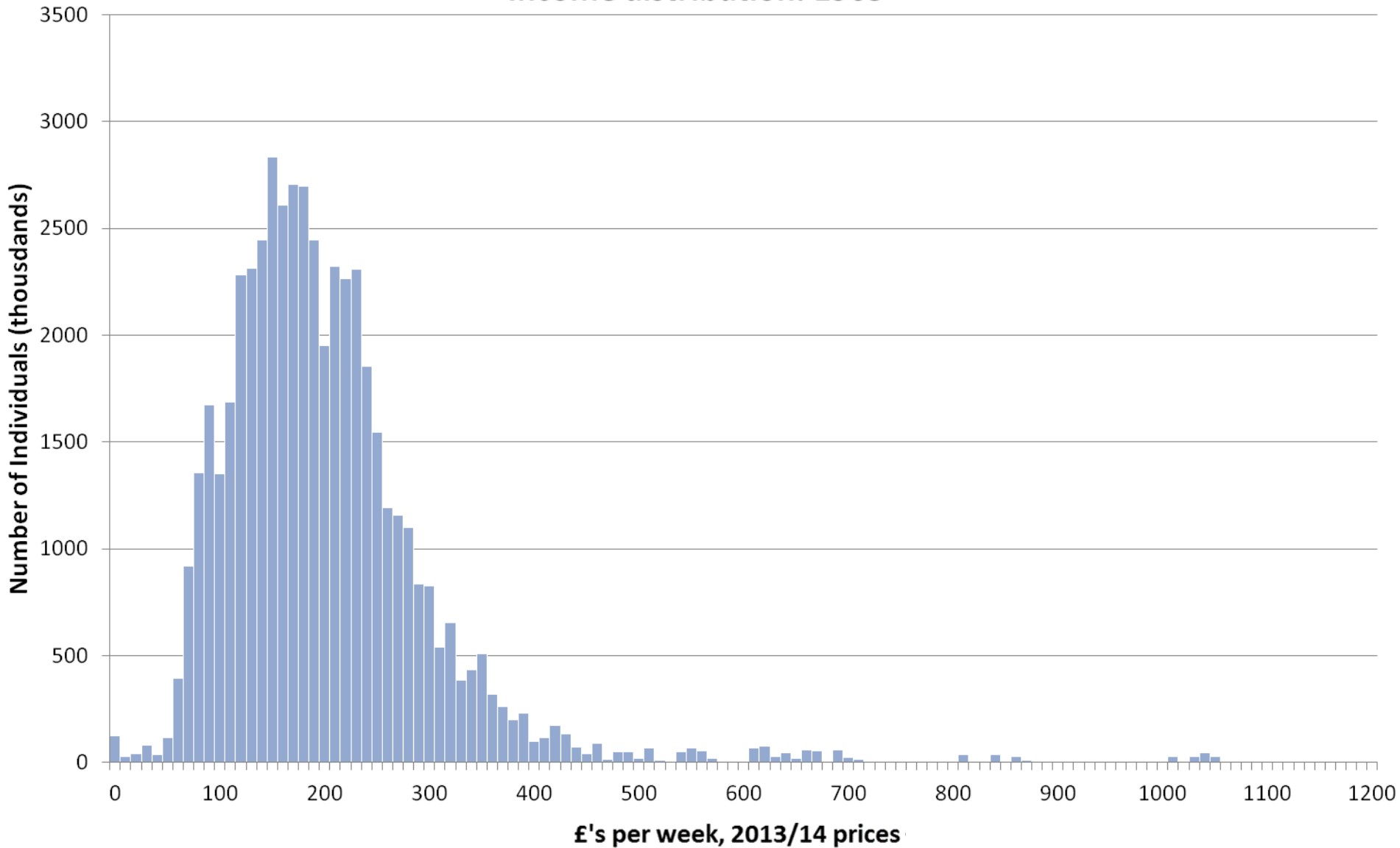

# Income distribution: 1966

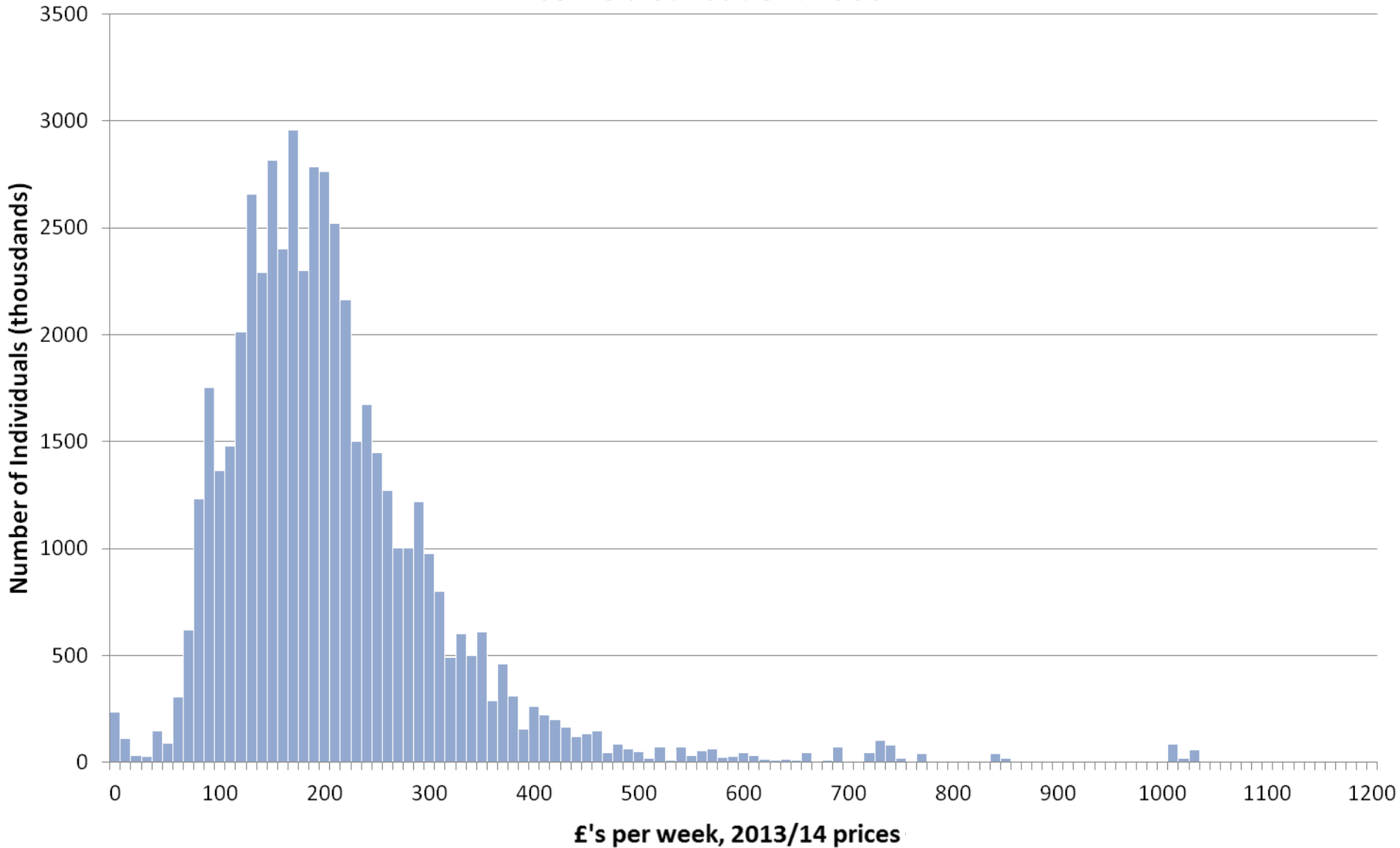

# Income distribution: 1967

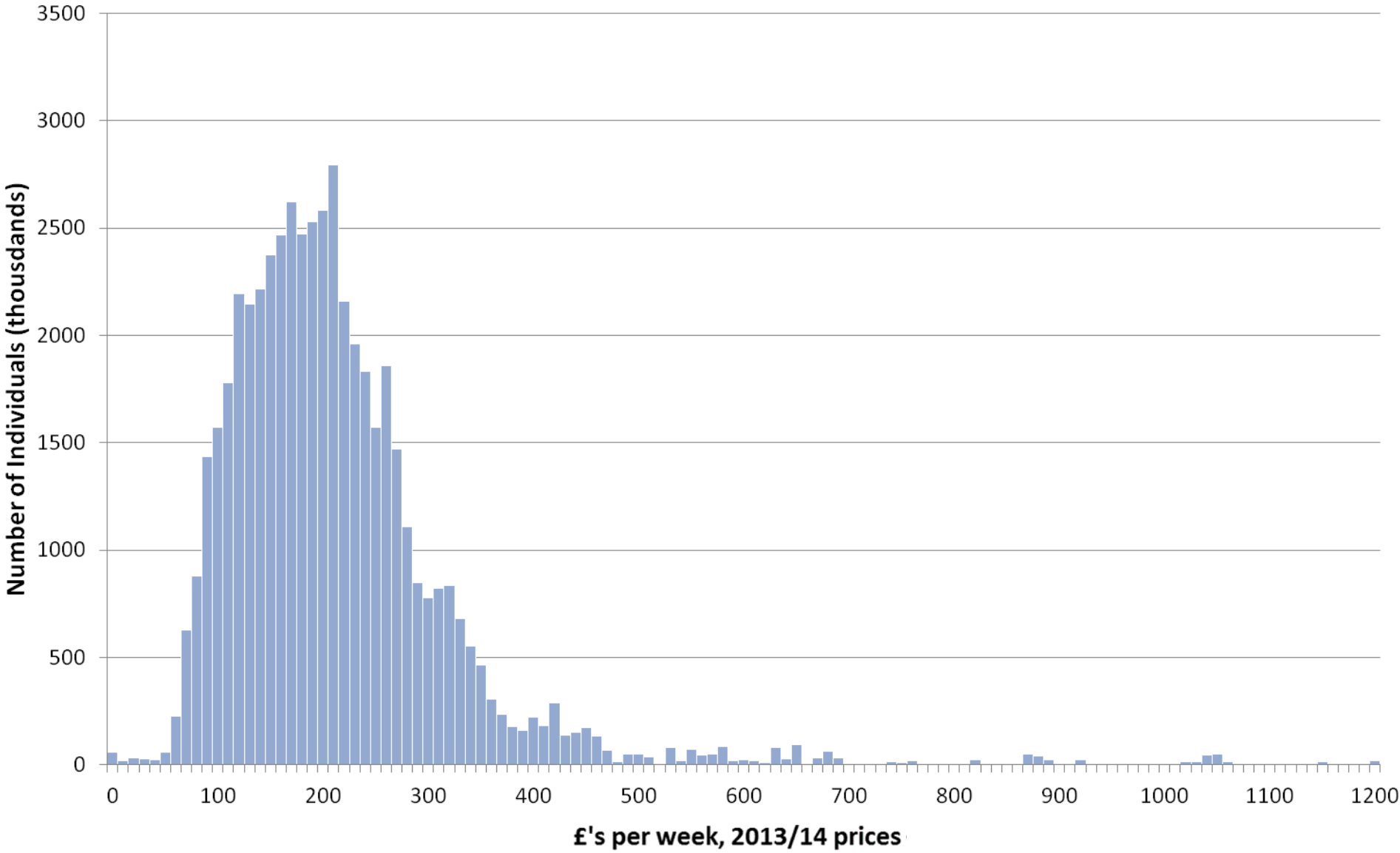

# Income distribution: 1968

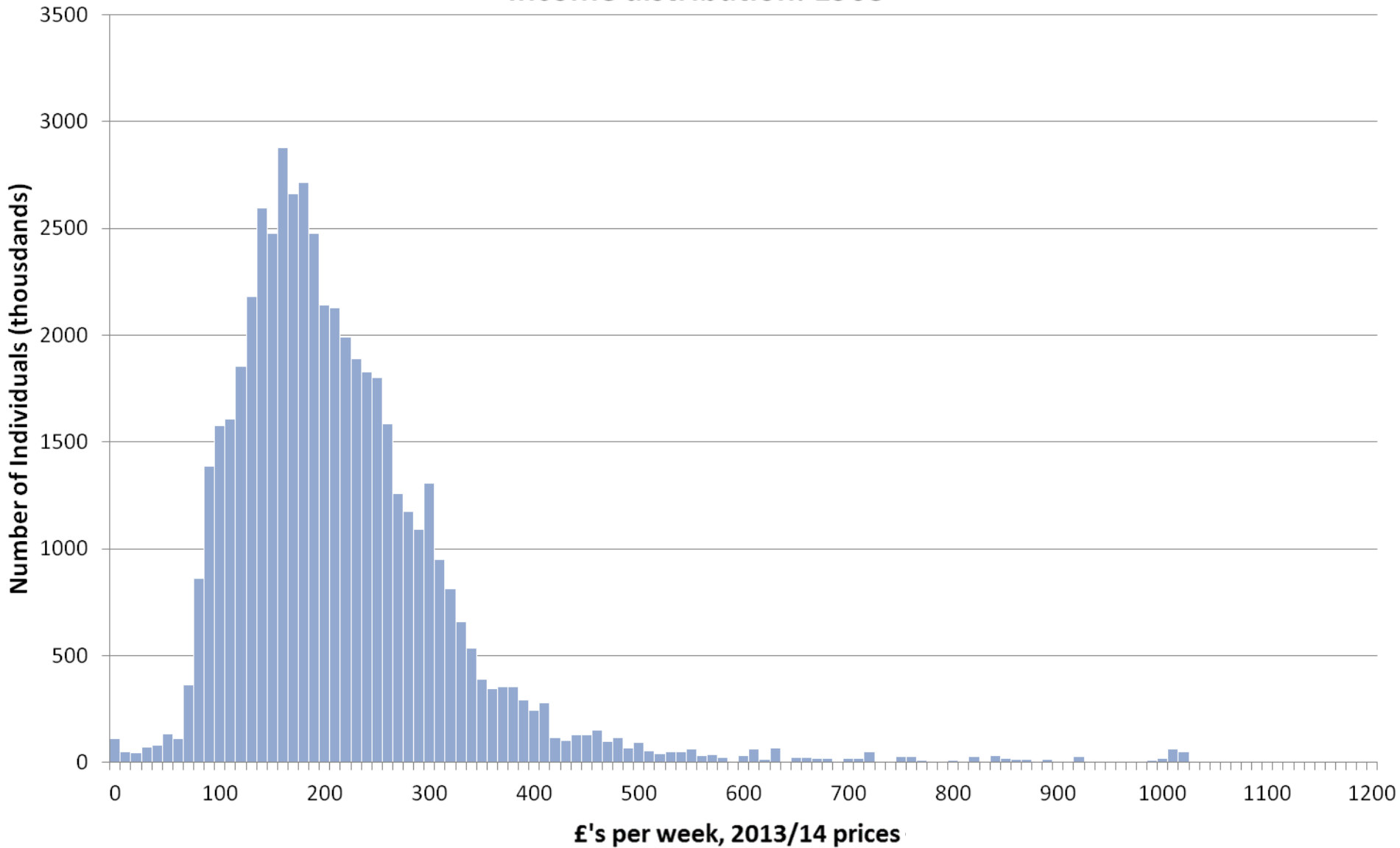

# Income distribution: 1969

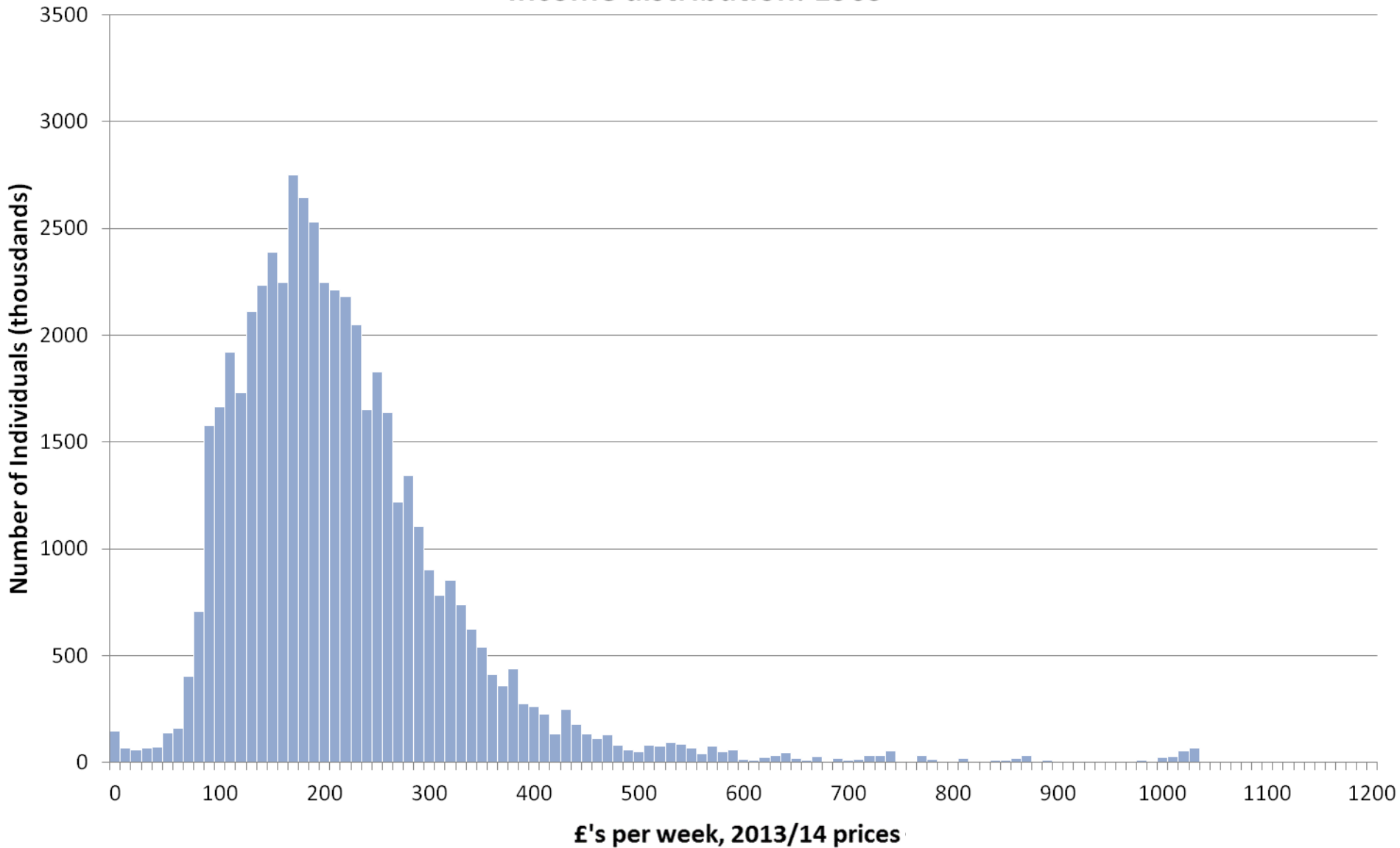

# Income distribution: 1970

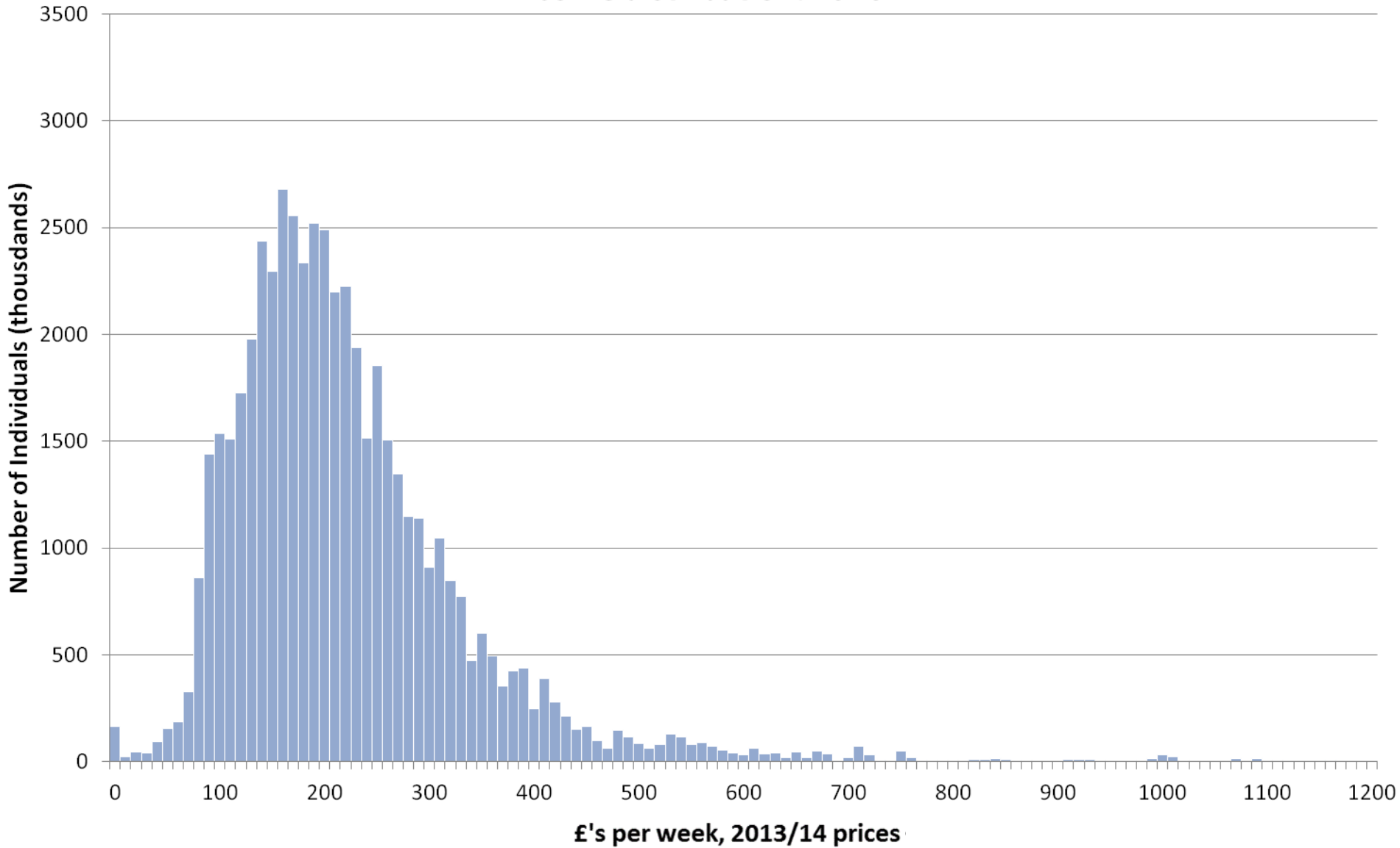

# Income distribution: 1971

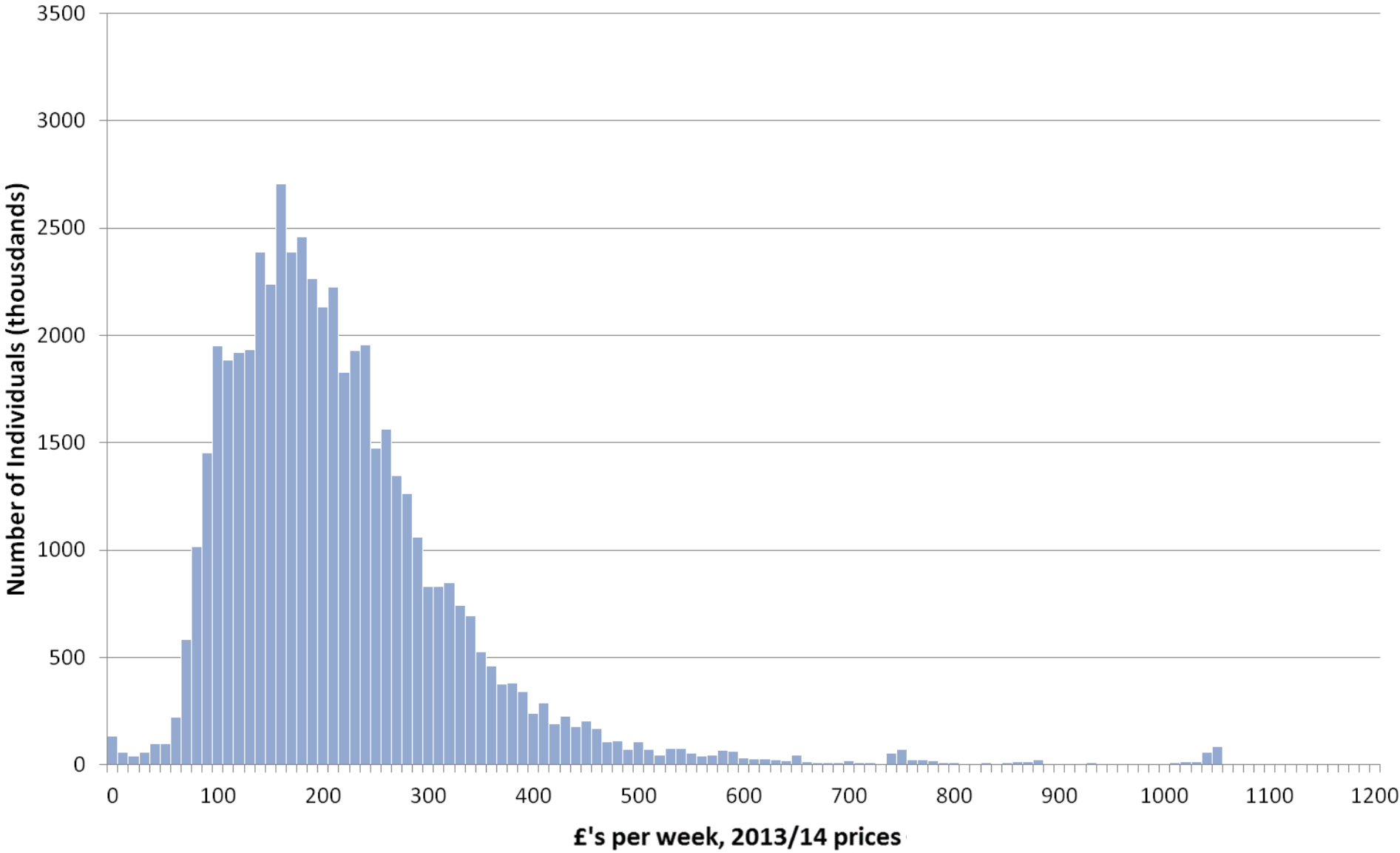



# Income distribution: 1972

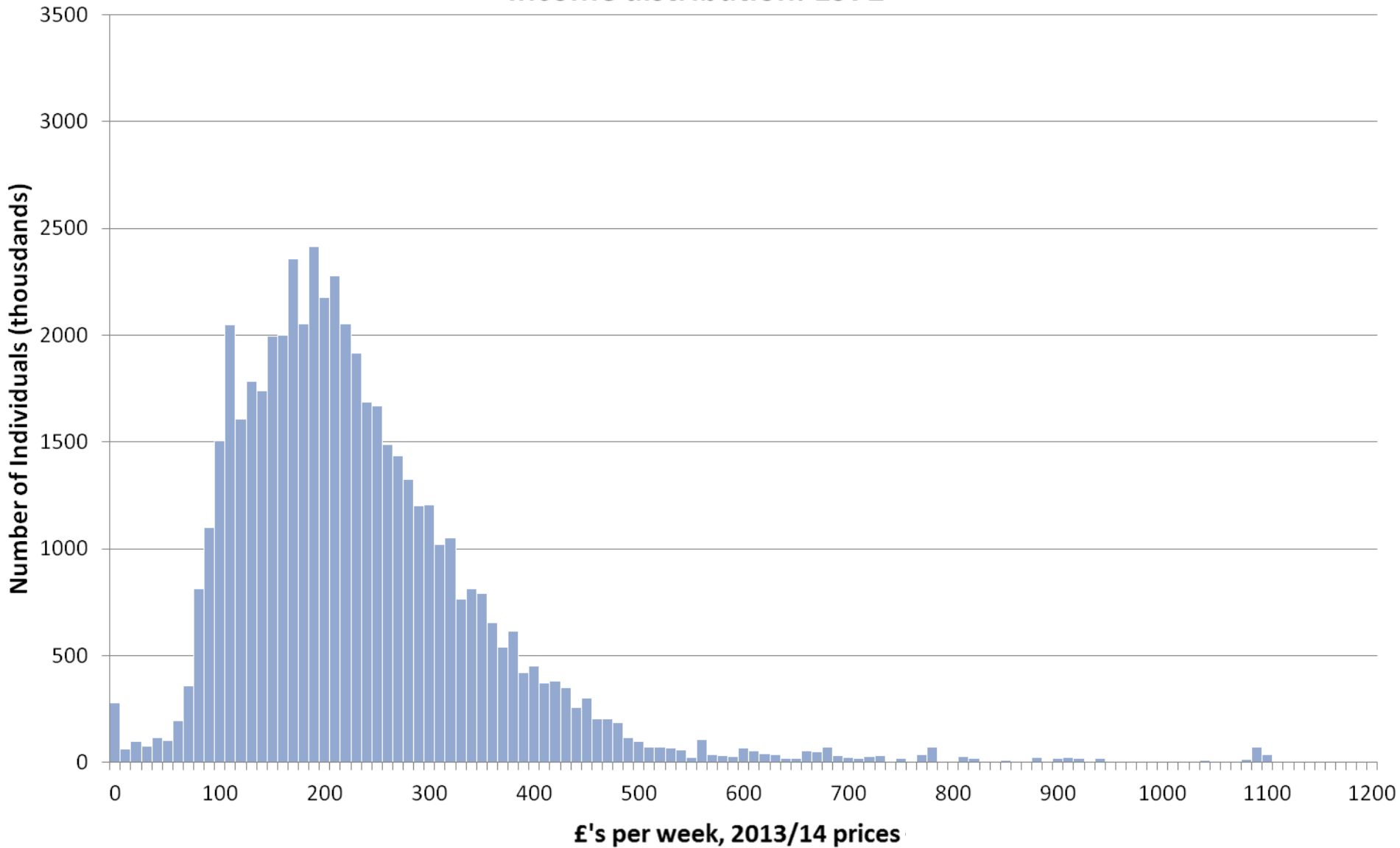

# Income distribution: 1973

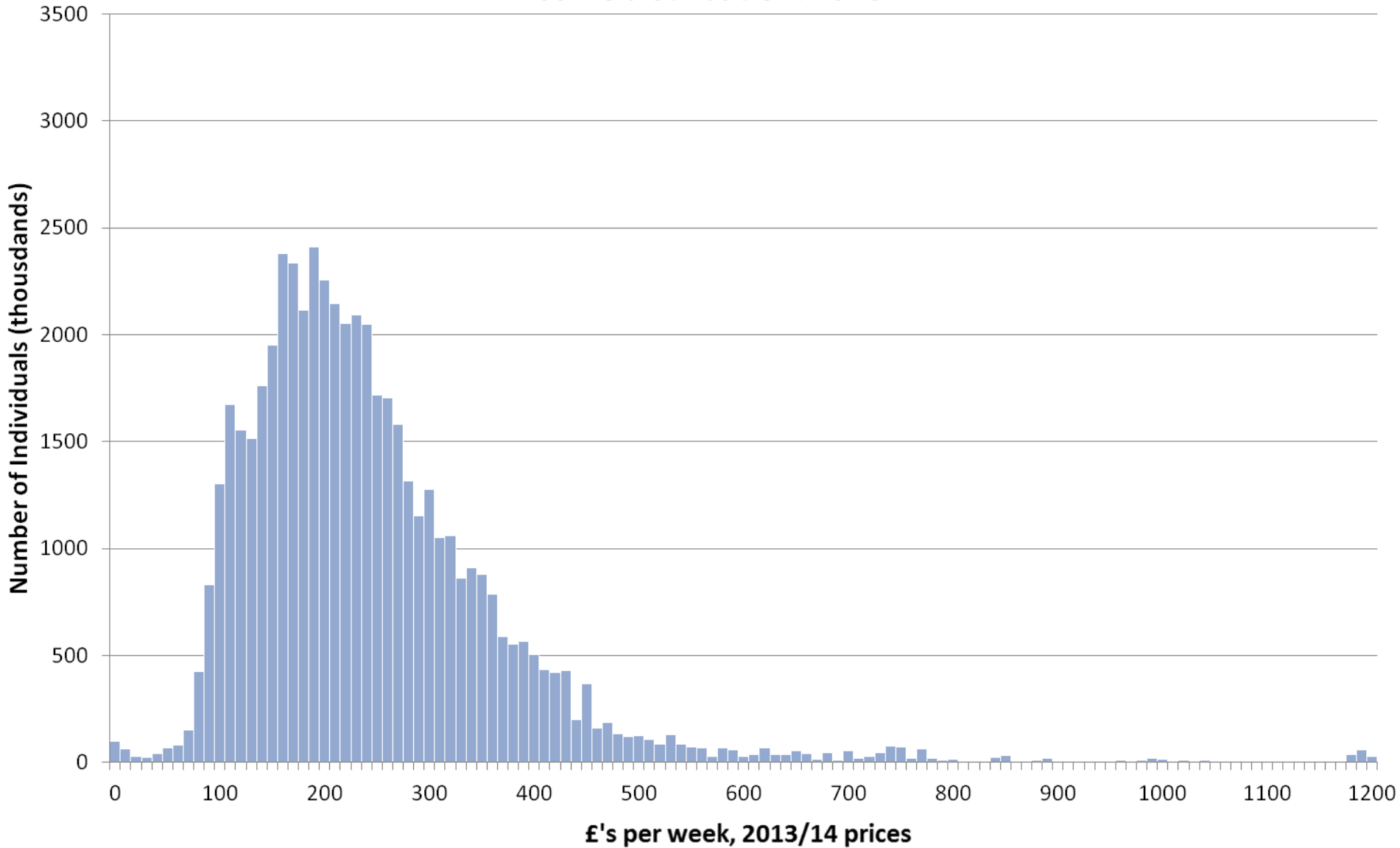

# Income distribution: 1974

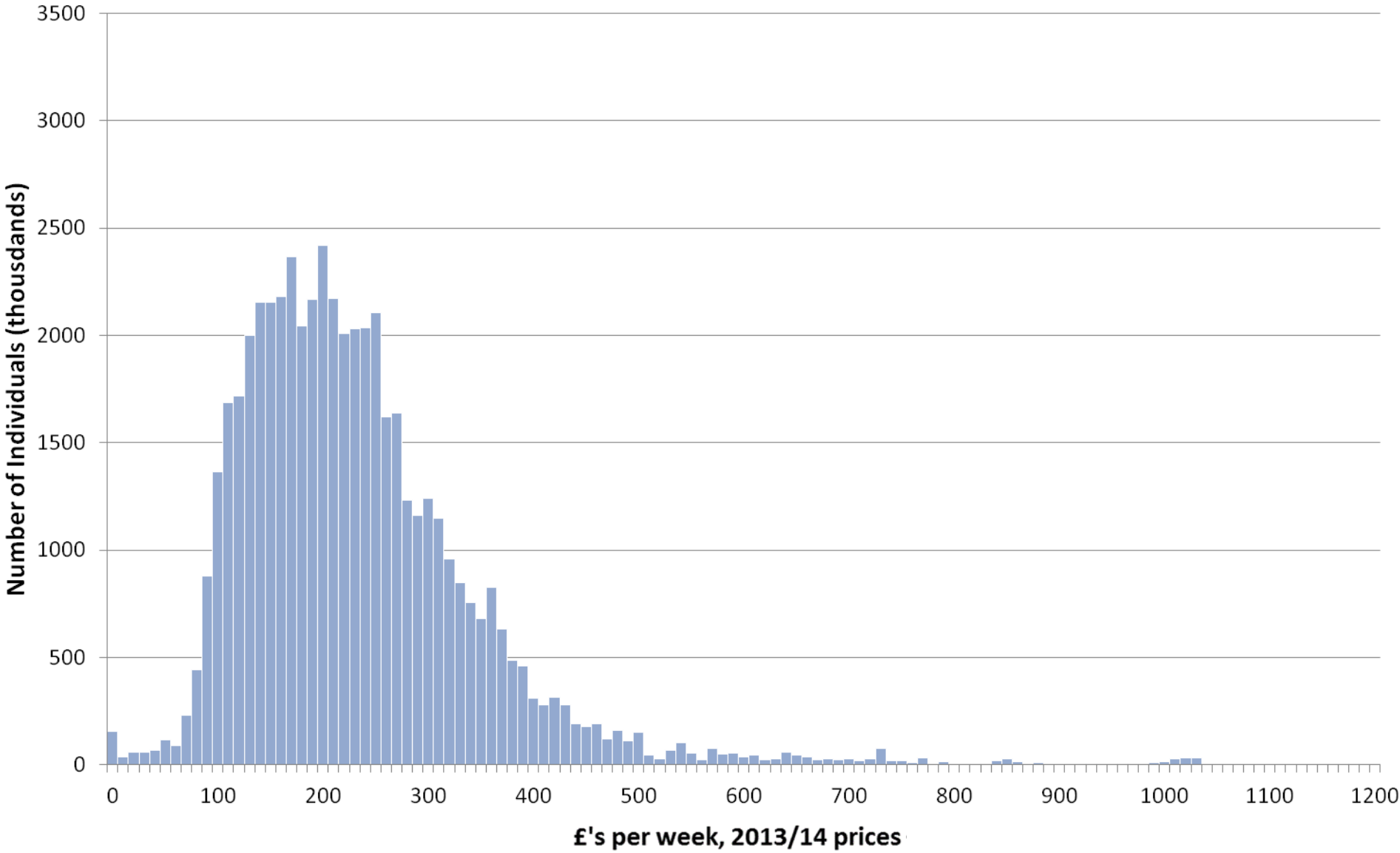

# Income distribution: 1975

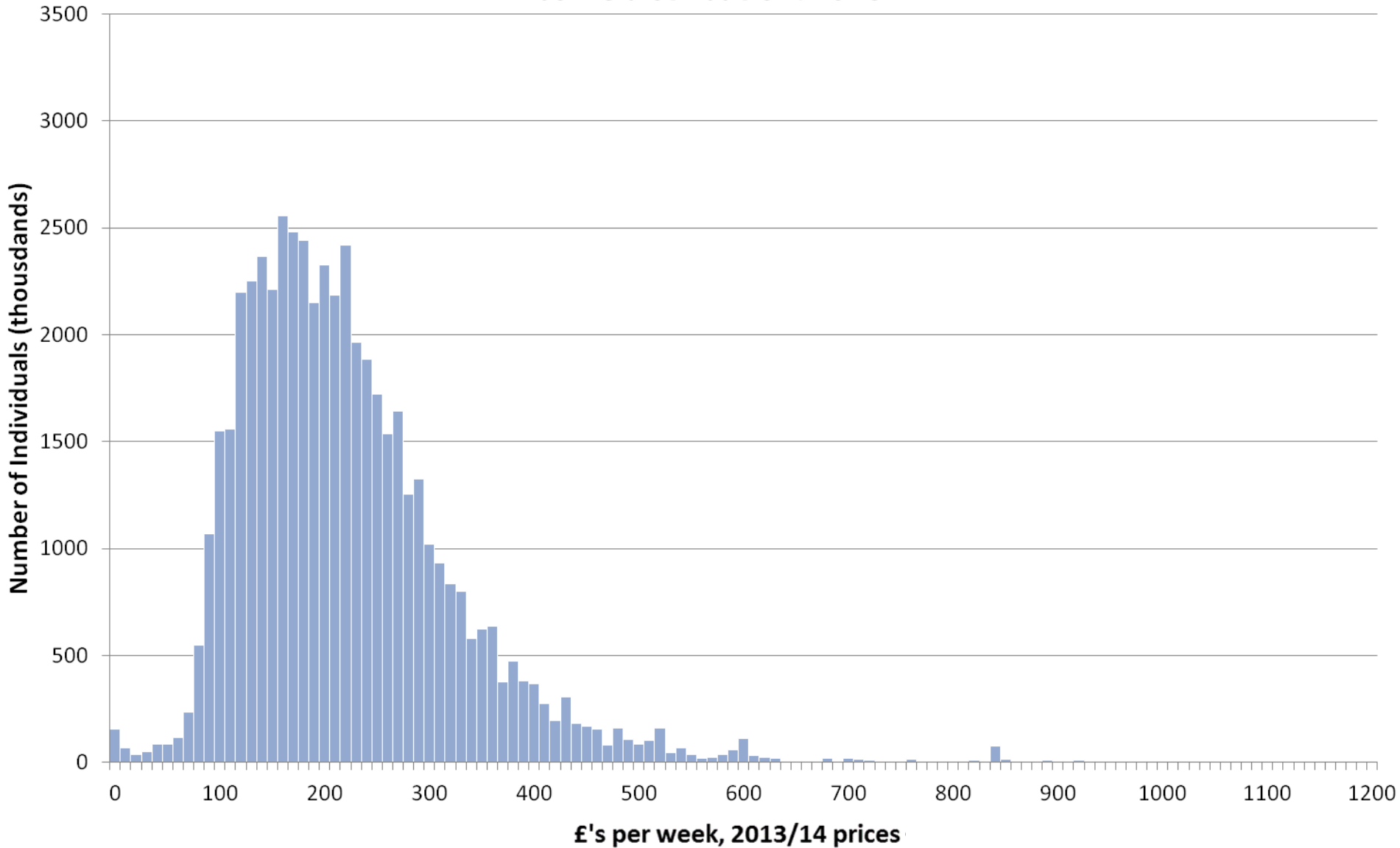

# Income distribution: 1976

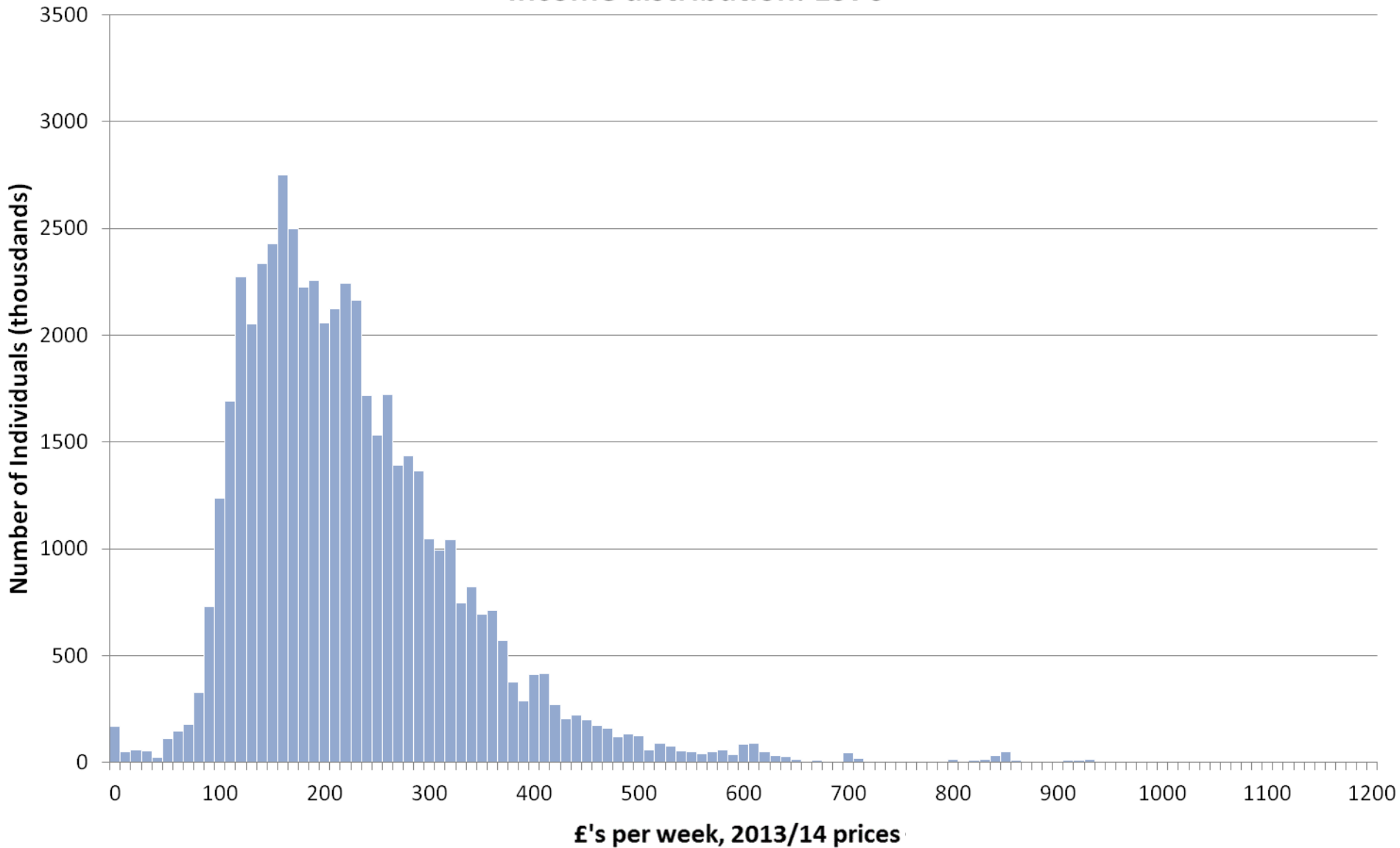

# Income distribution: 1977

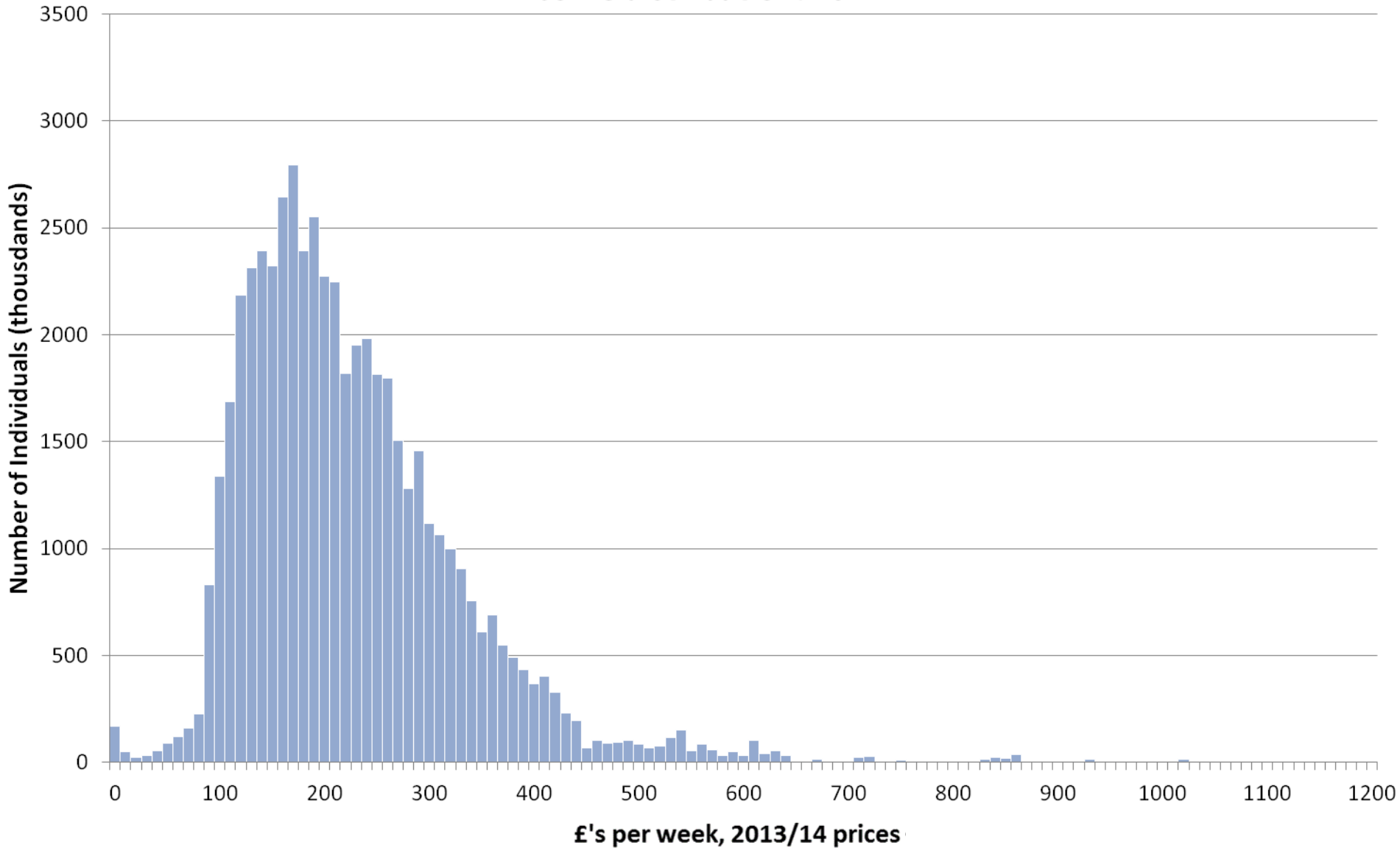

# Income distribution: 1978

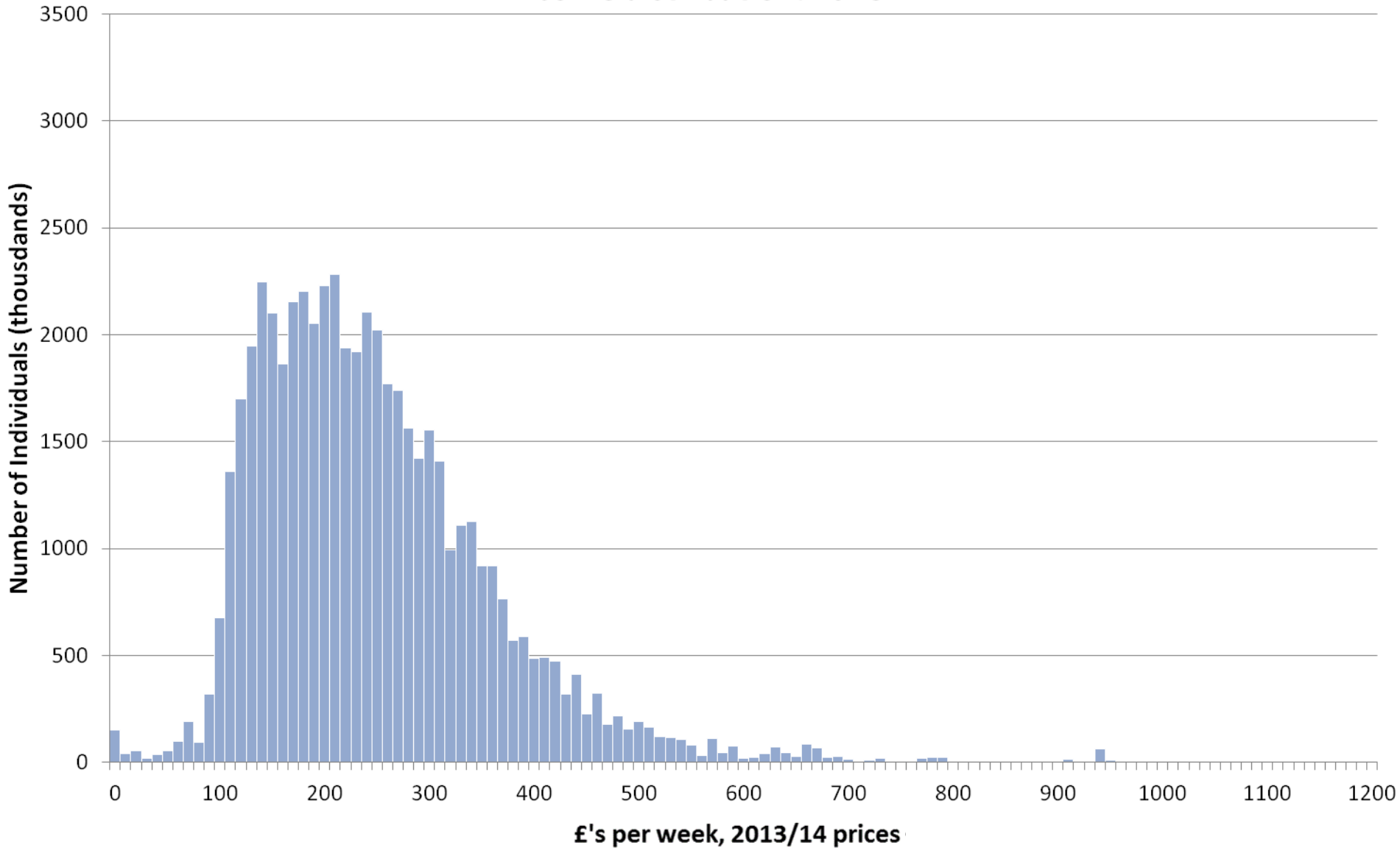

# Income distribution: 1979

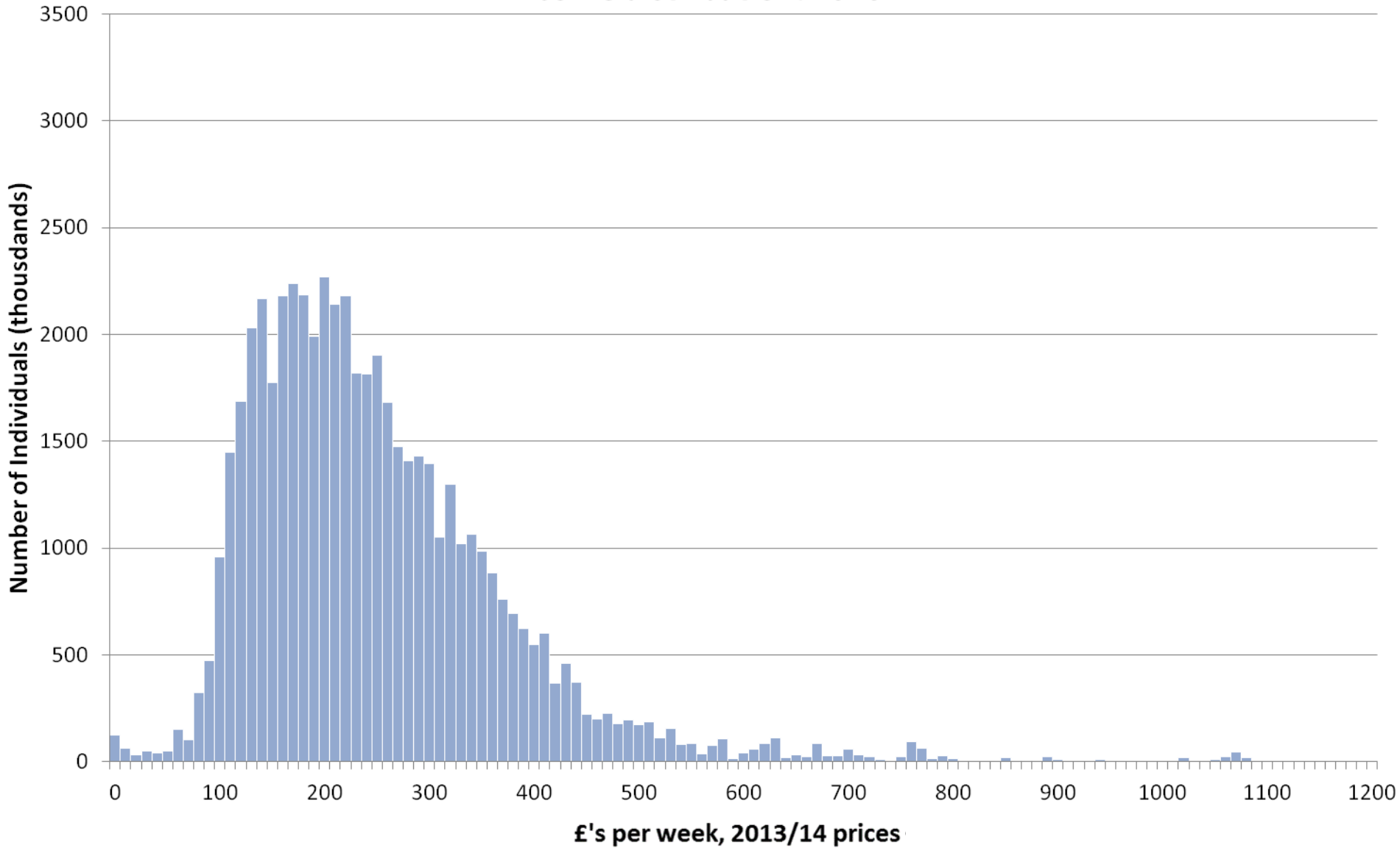



# Income distribution: 1980

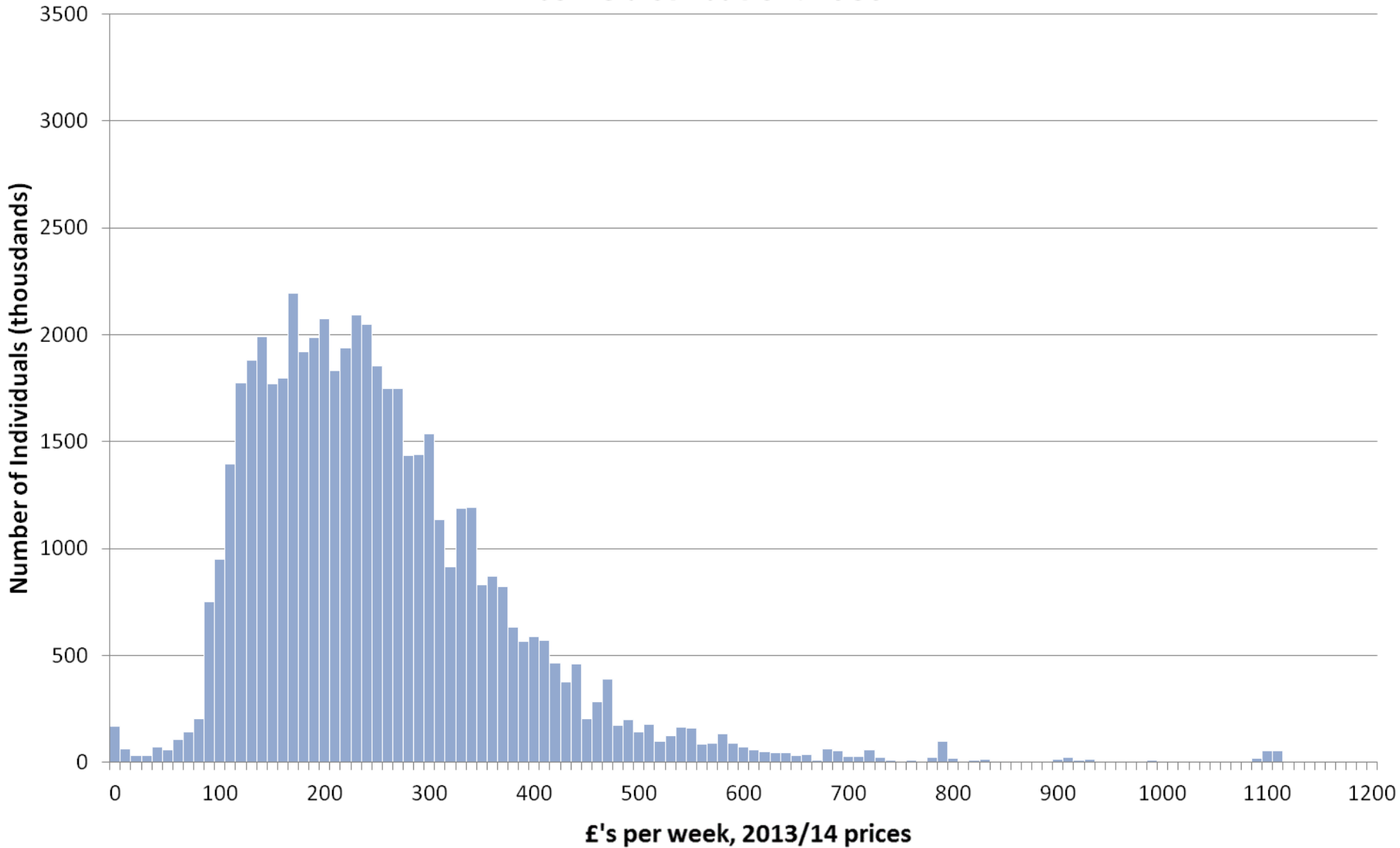

# Income distribution: 1981

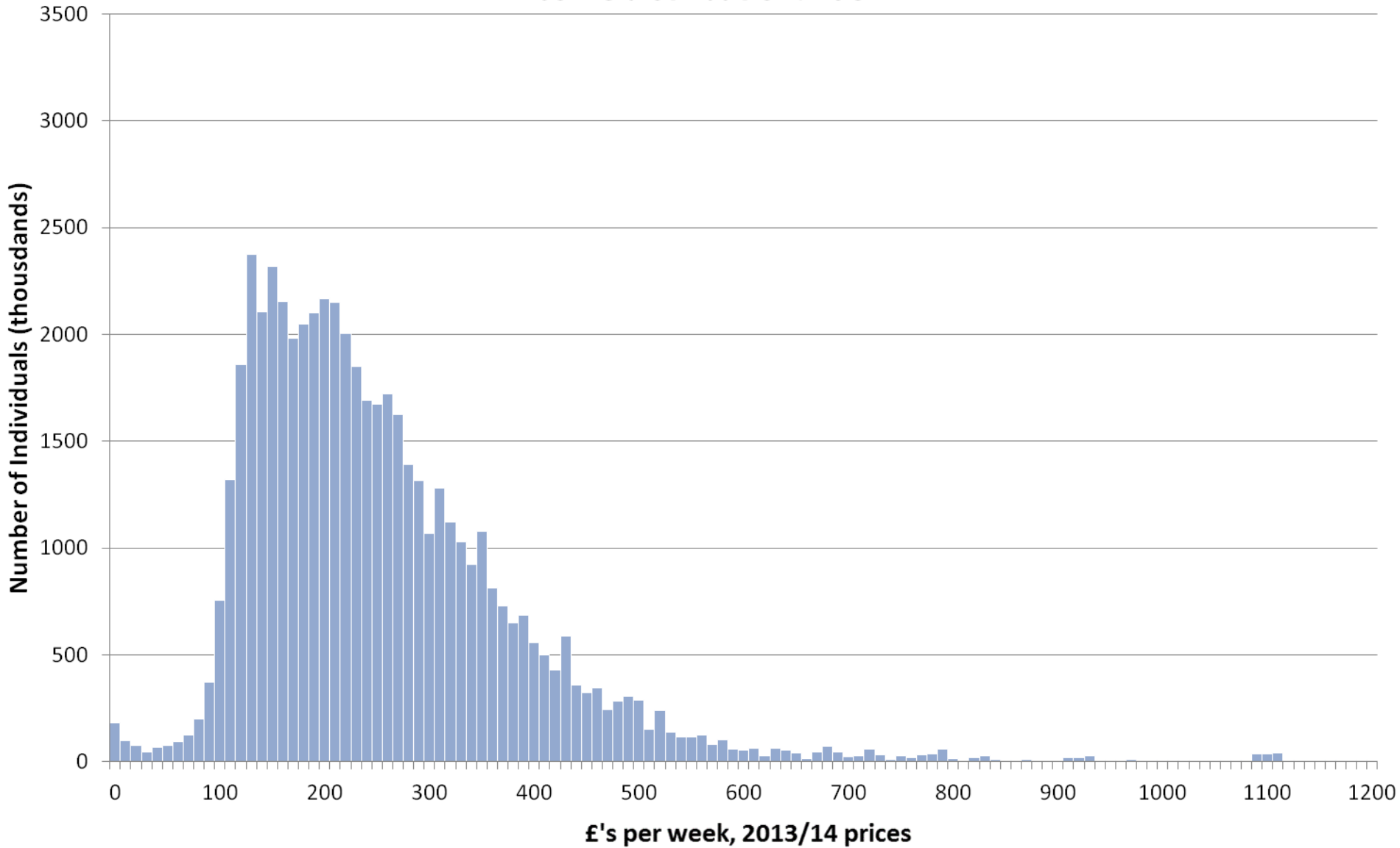

# Income distribution: 1982

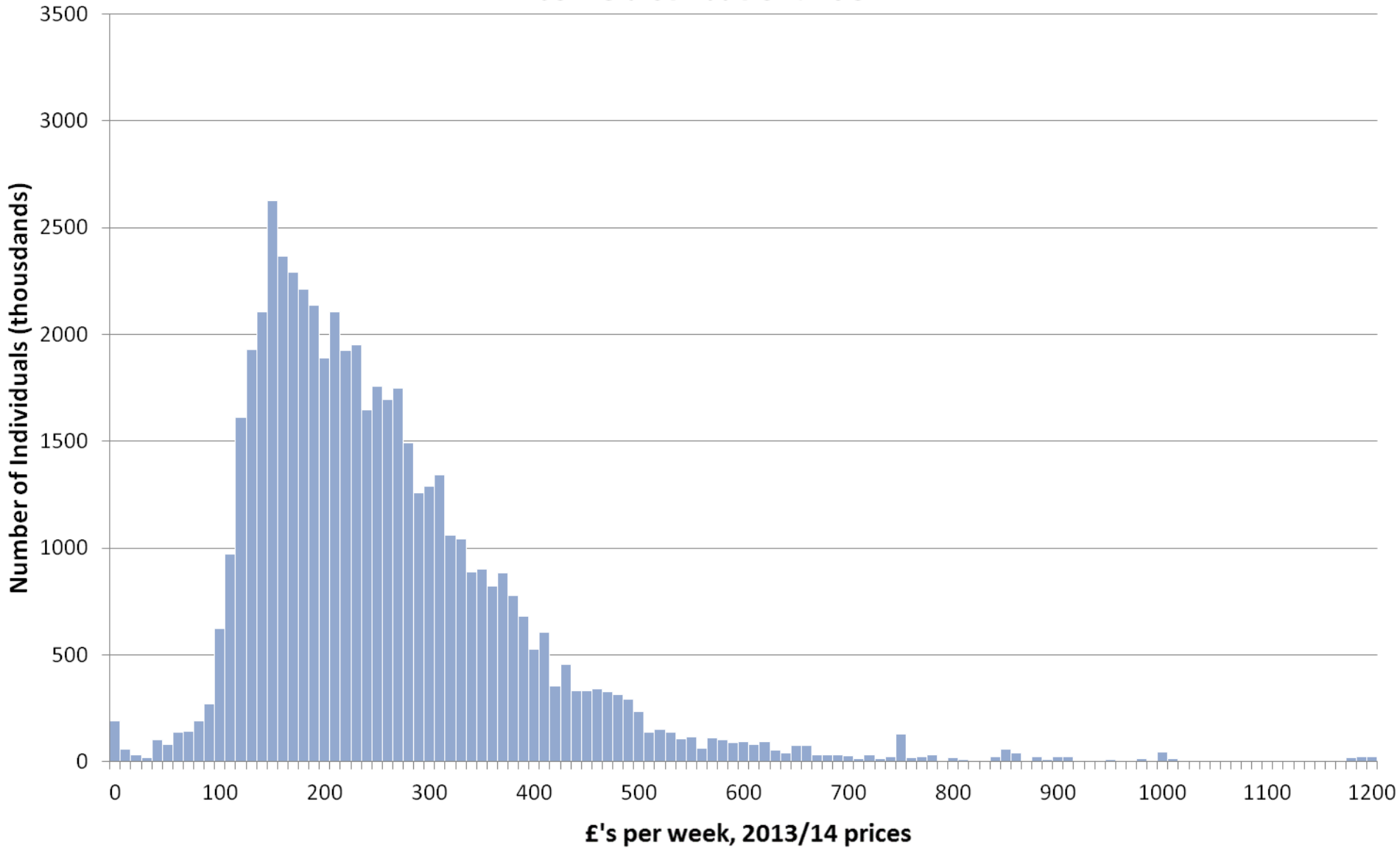

# Income distribution: 1983

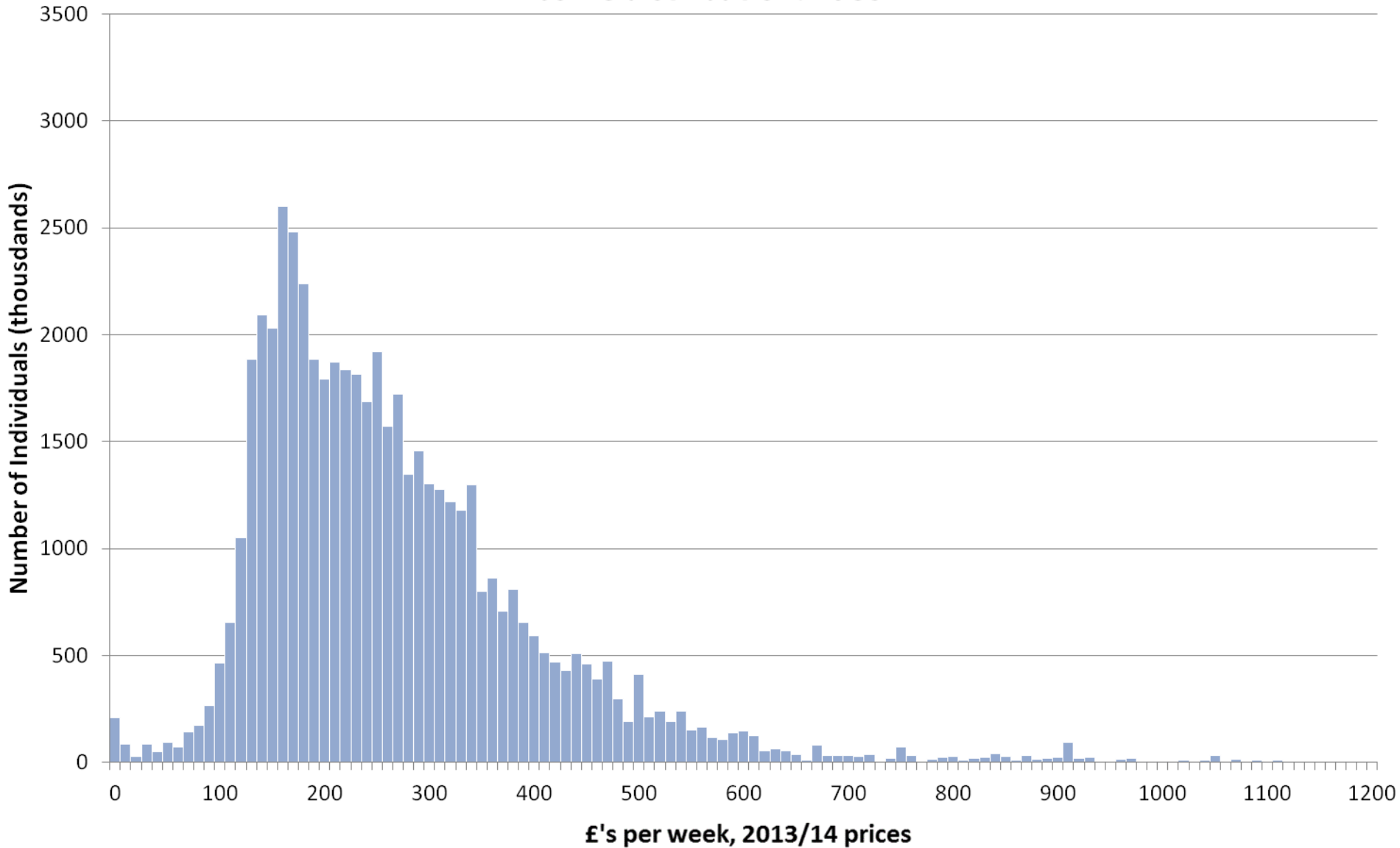

# Income distribution: 1984

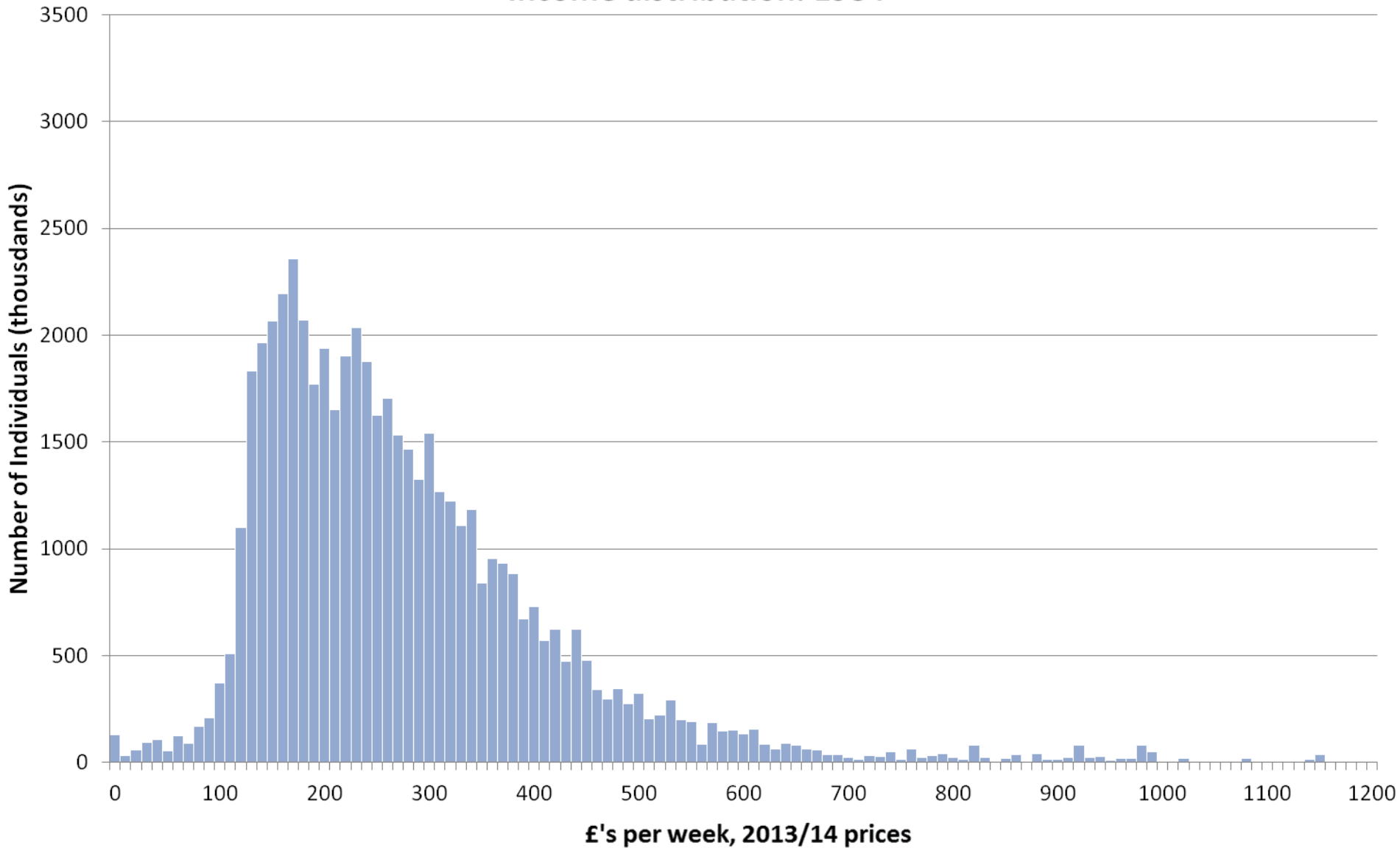

# Income distribution: 1985

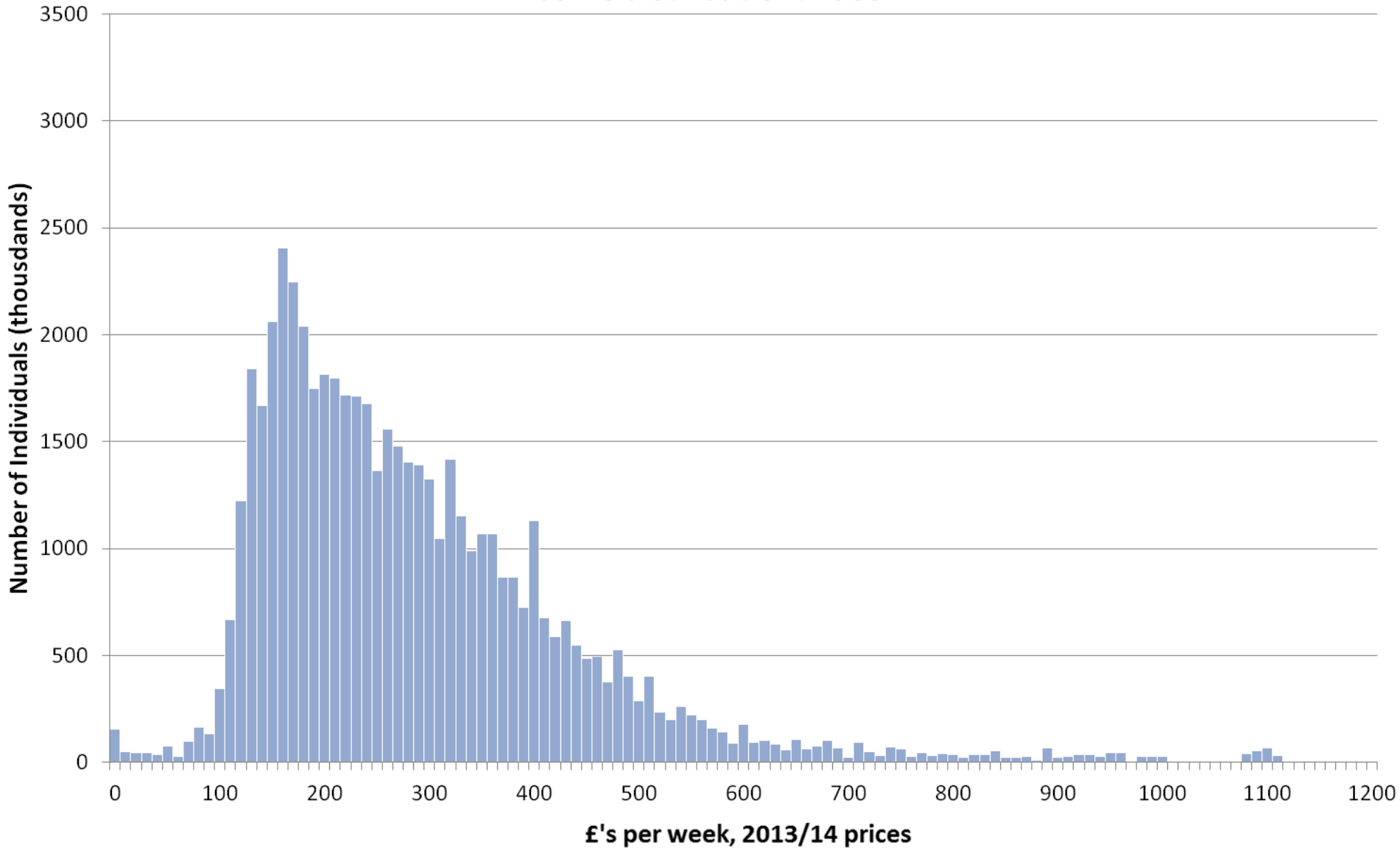

# Income distribution: 1986

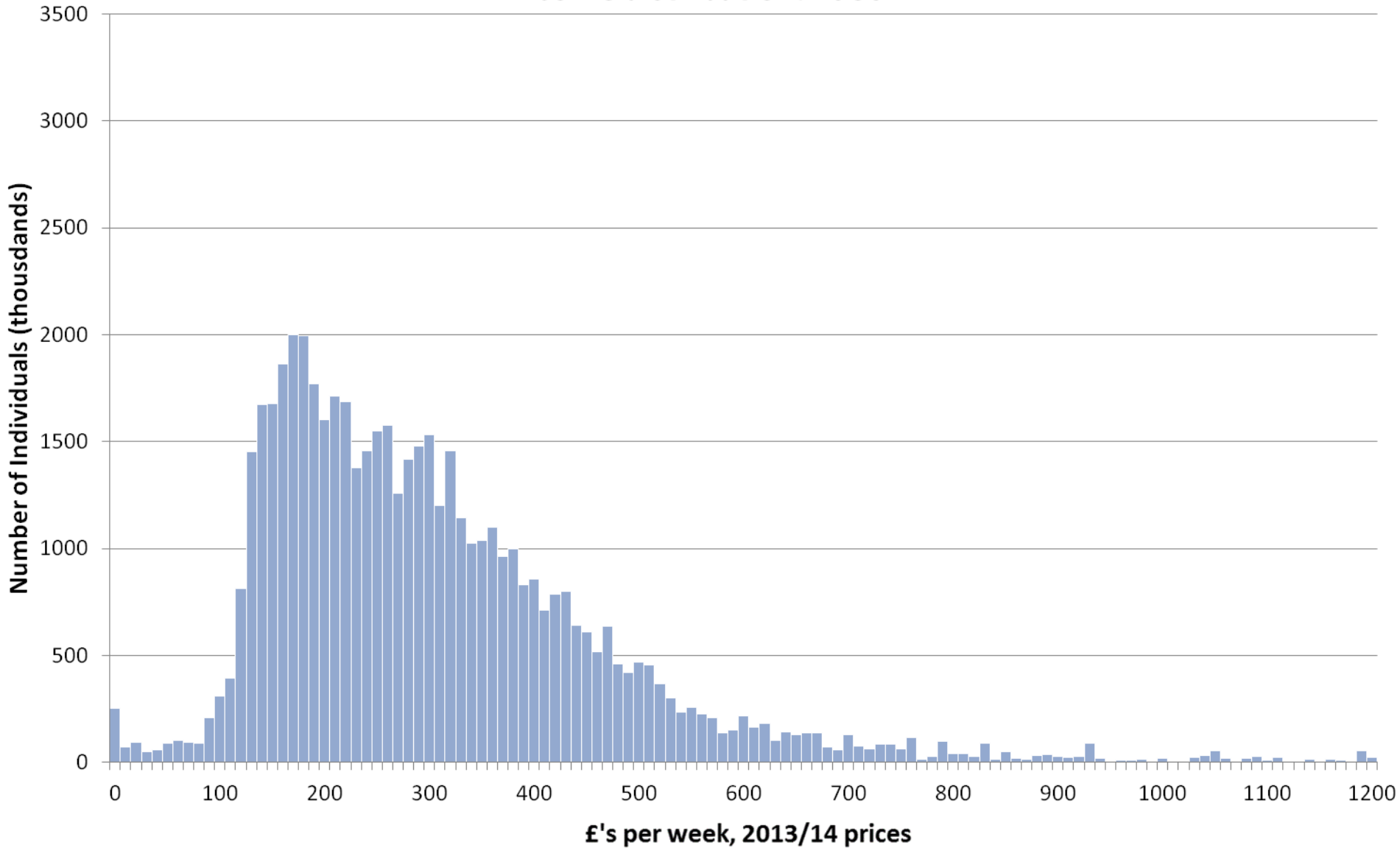

# Income distribution: 1987

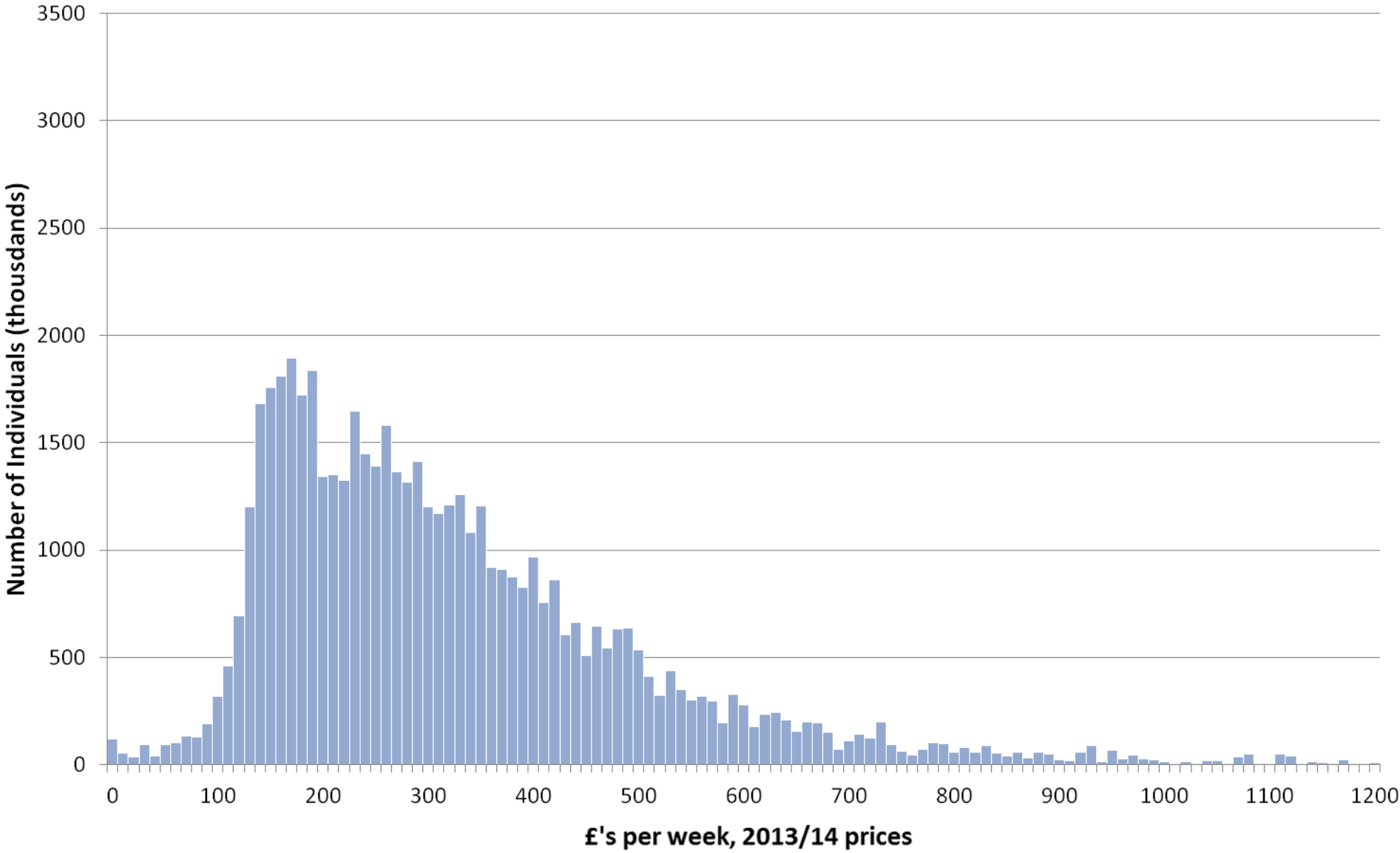



# Income distribution: 1988

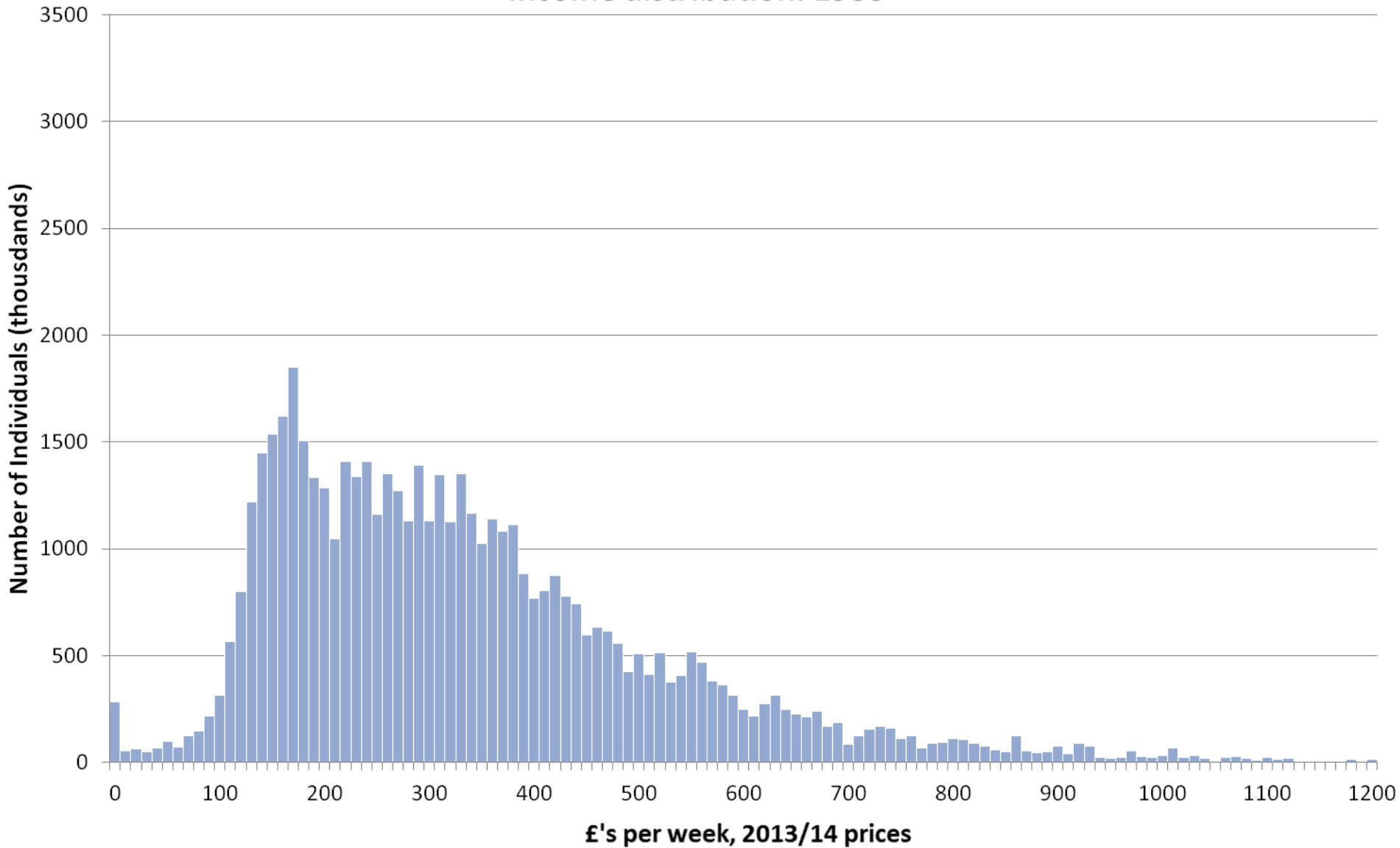

# Income distribution: 1989

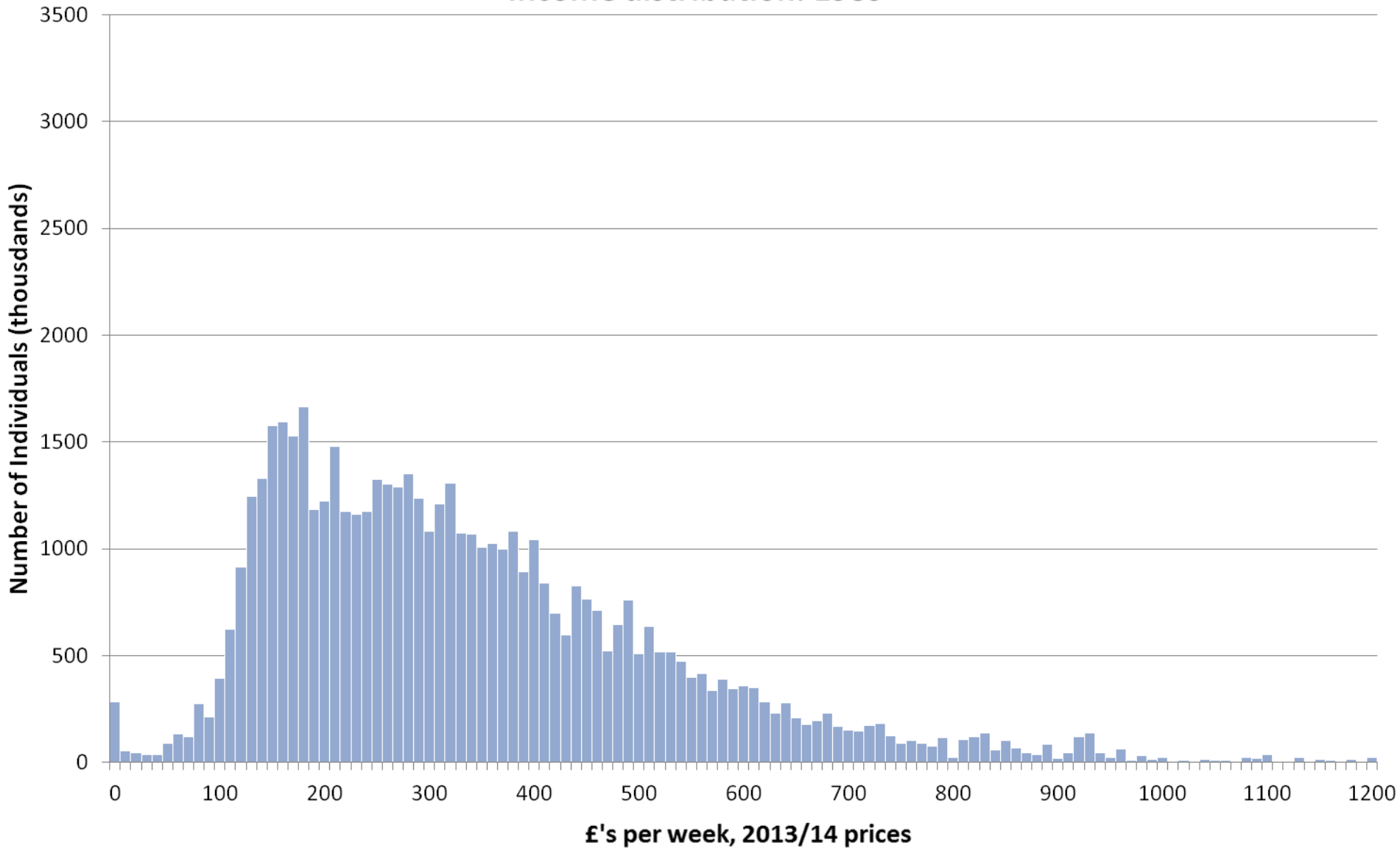

# Income distribution: 1990

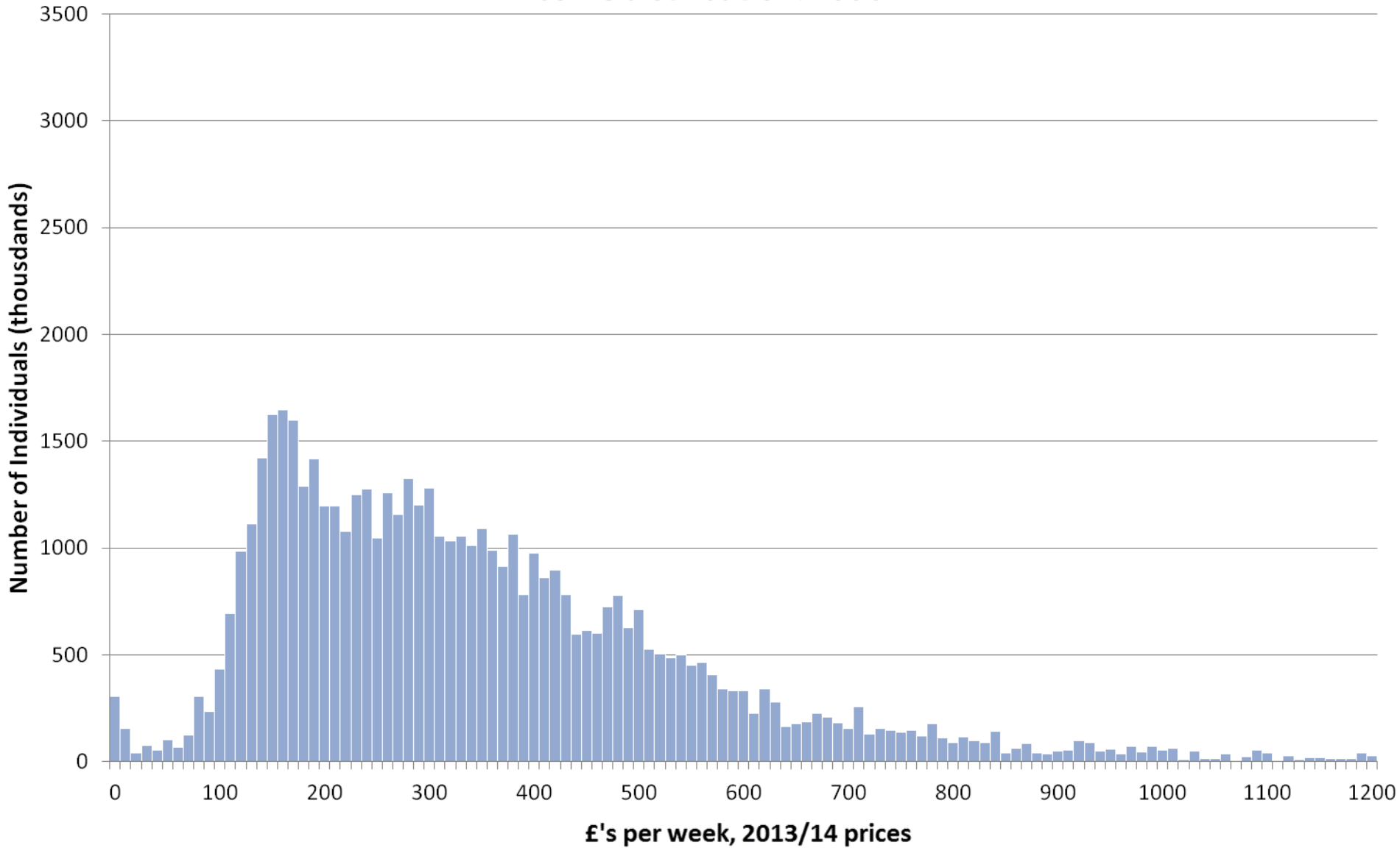

# Income distribution: 1991

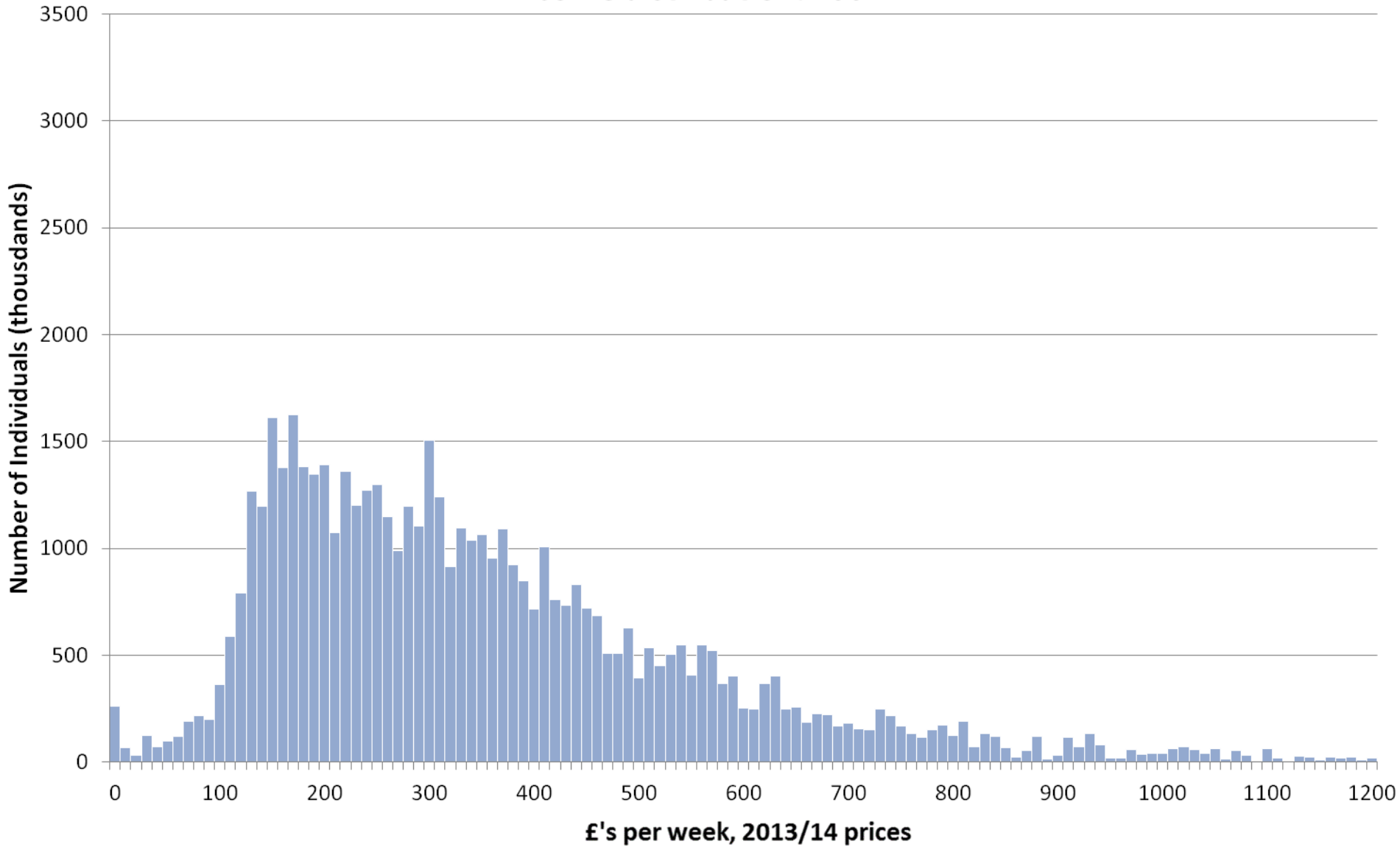

## Income distribution: 1992

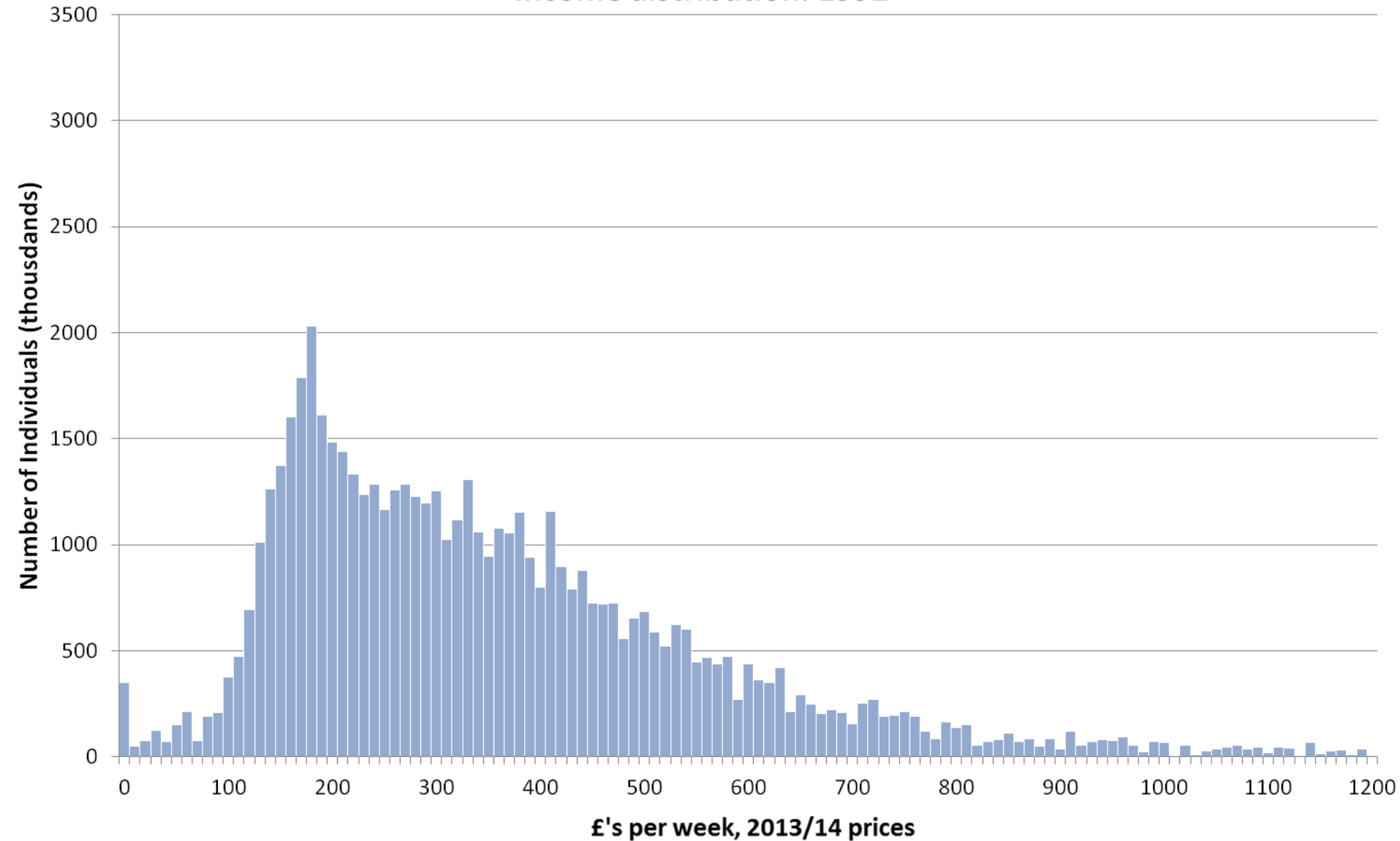

# Income distribution: 1993

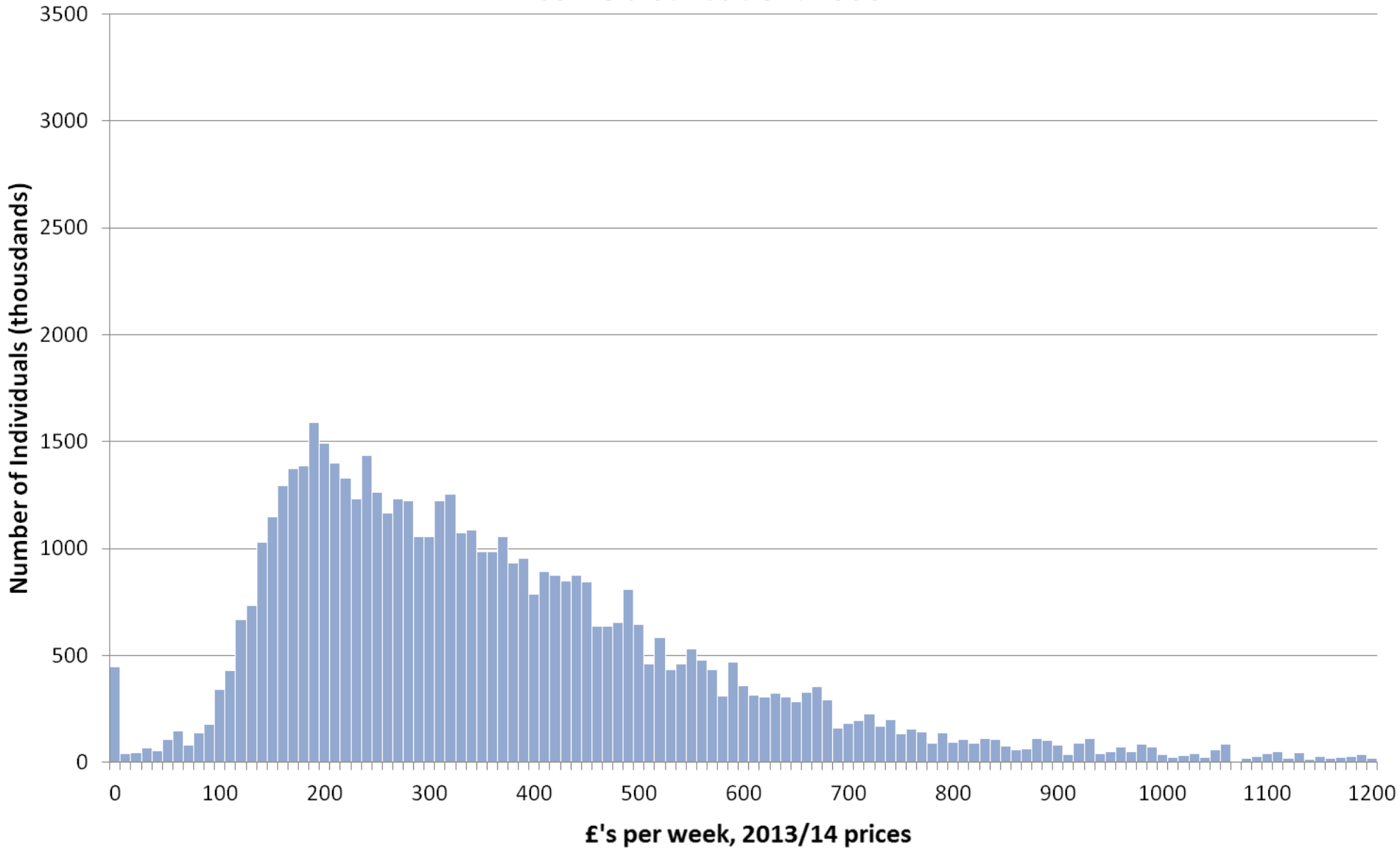

# Income distribution: 1994

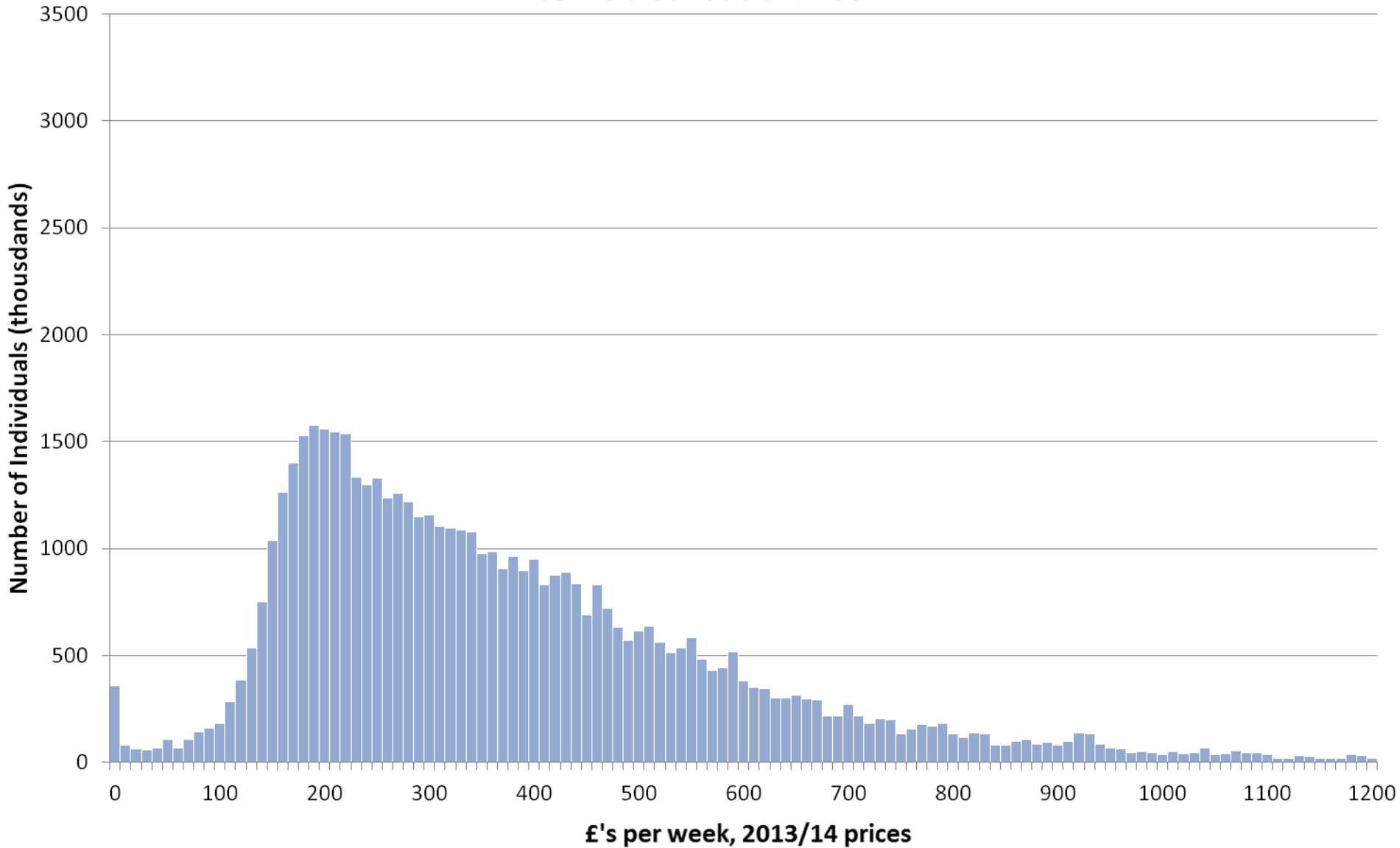

# Income distribution: 1995

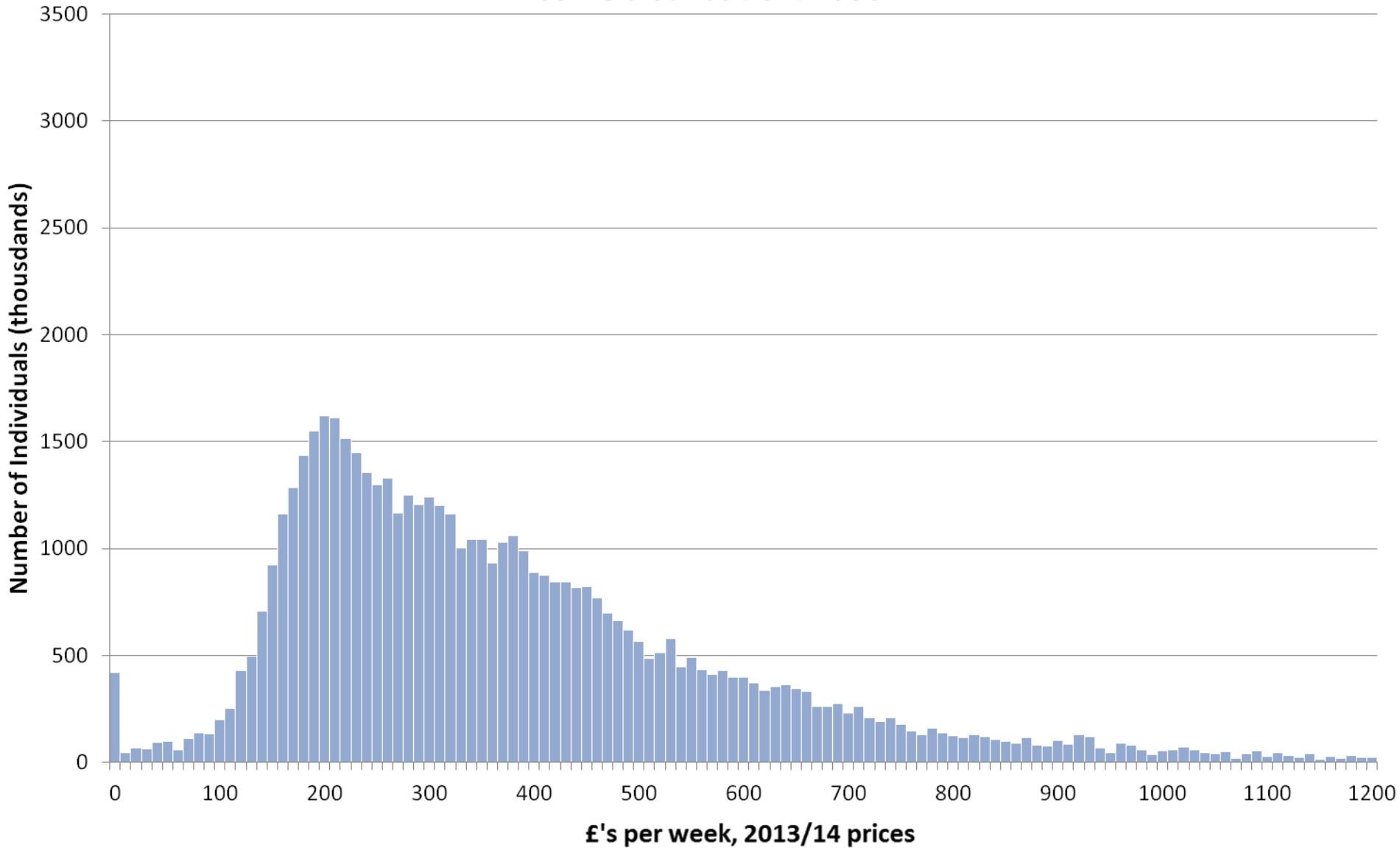



# Income distribution: 1996

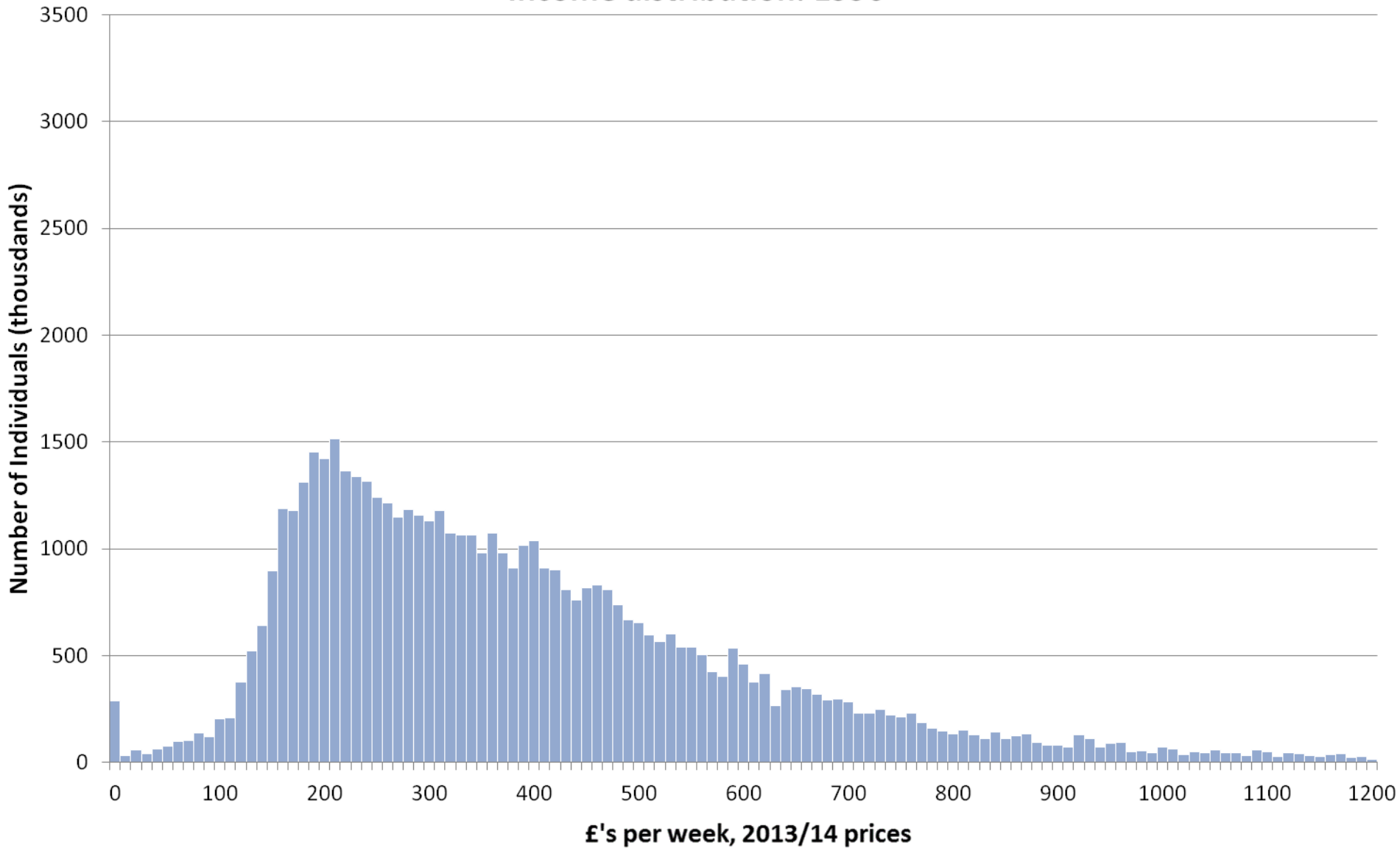

# Income distribution: 1997

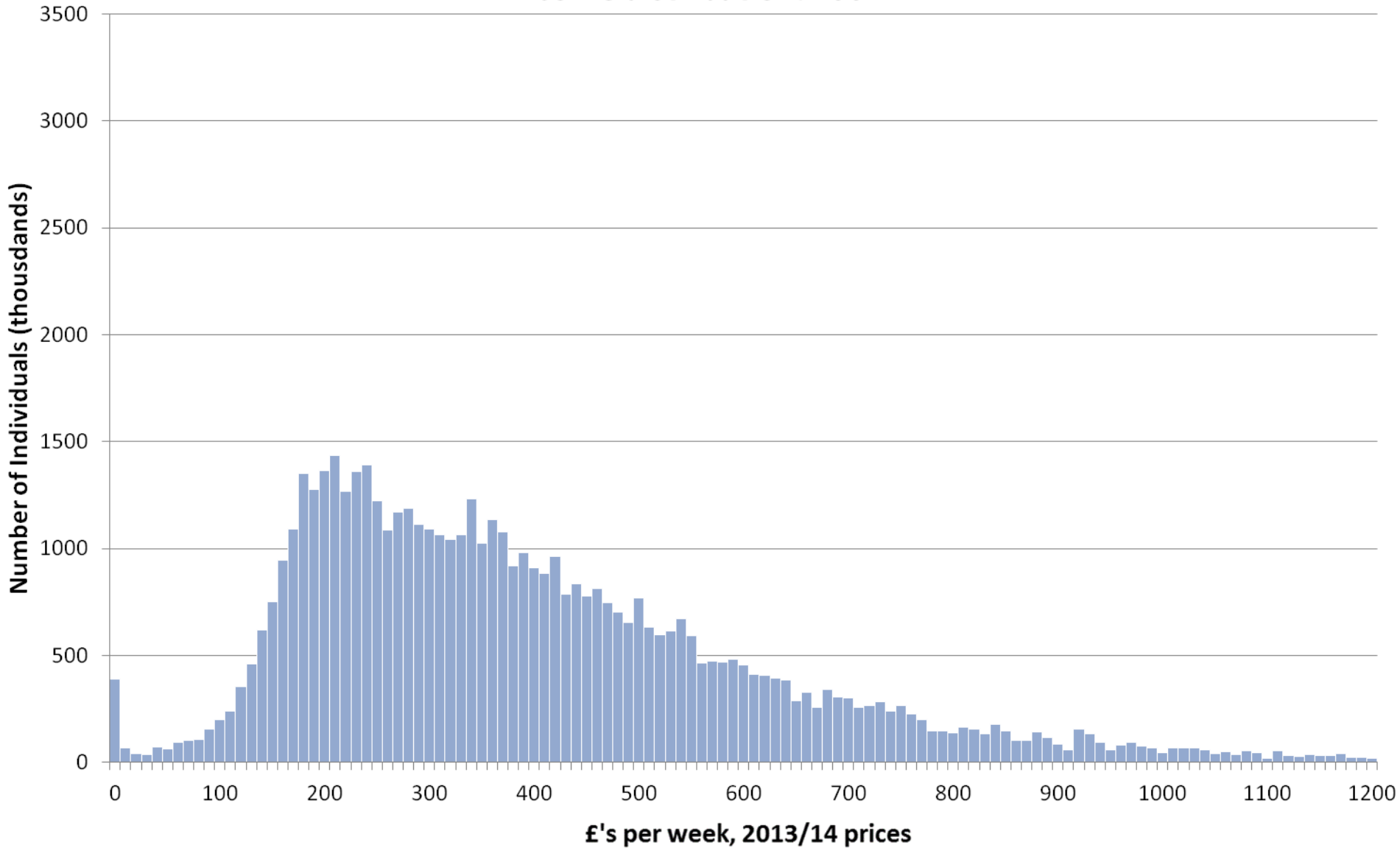

# Income distribution: 1998

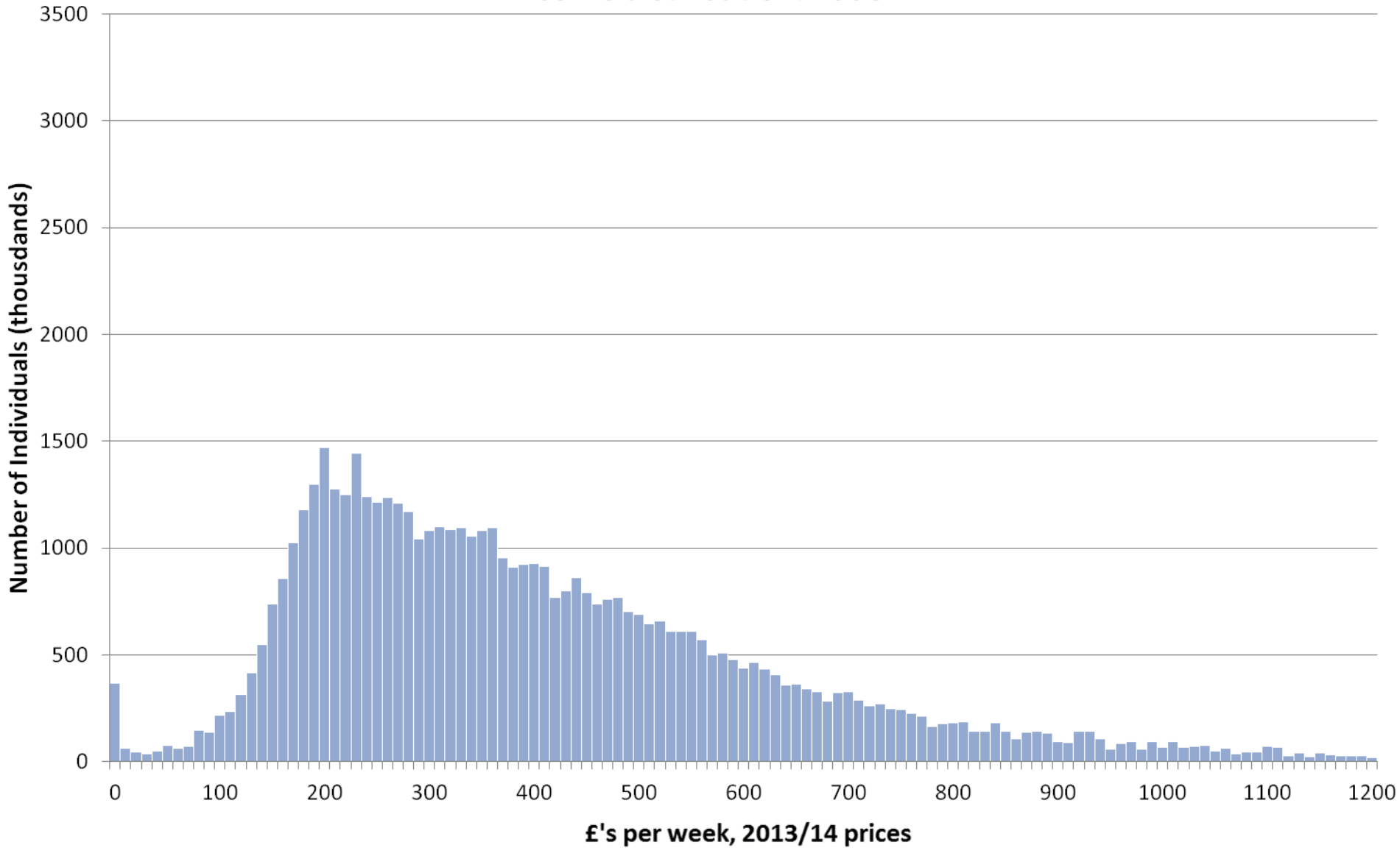

# Income distribution: 1999

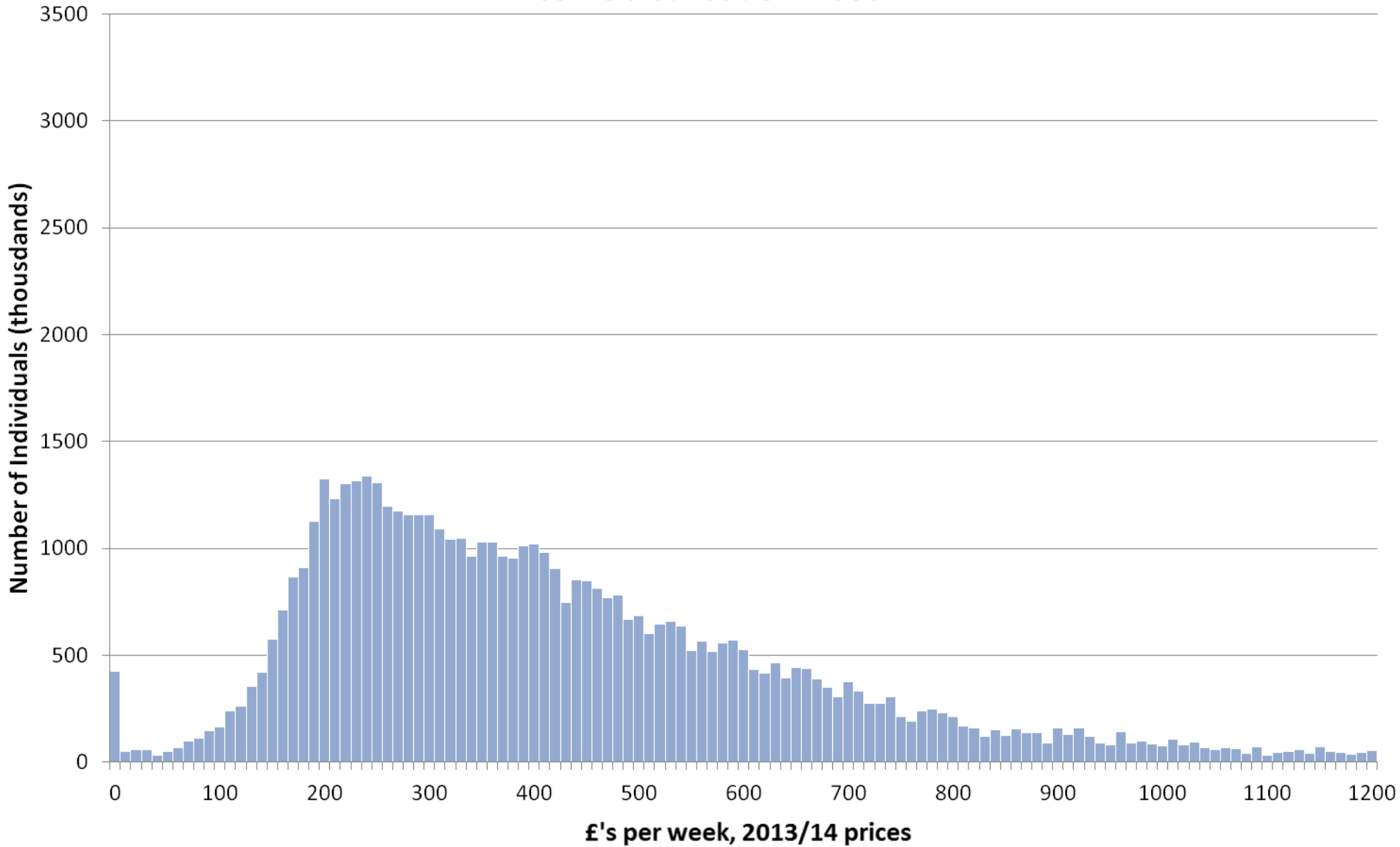

# Income distribution: 2000

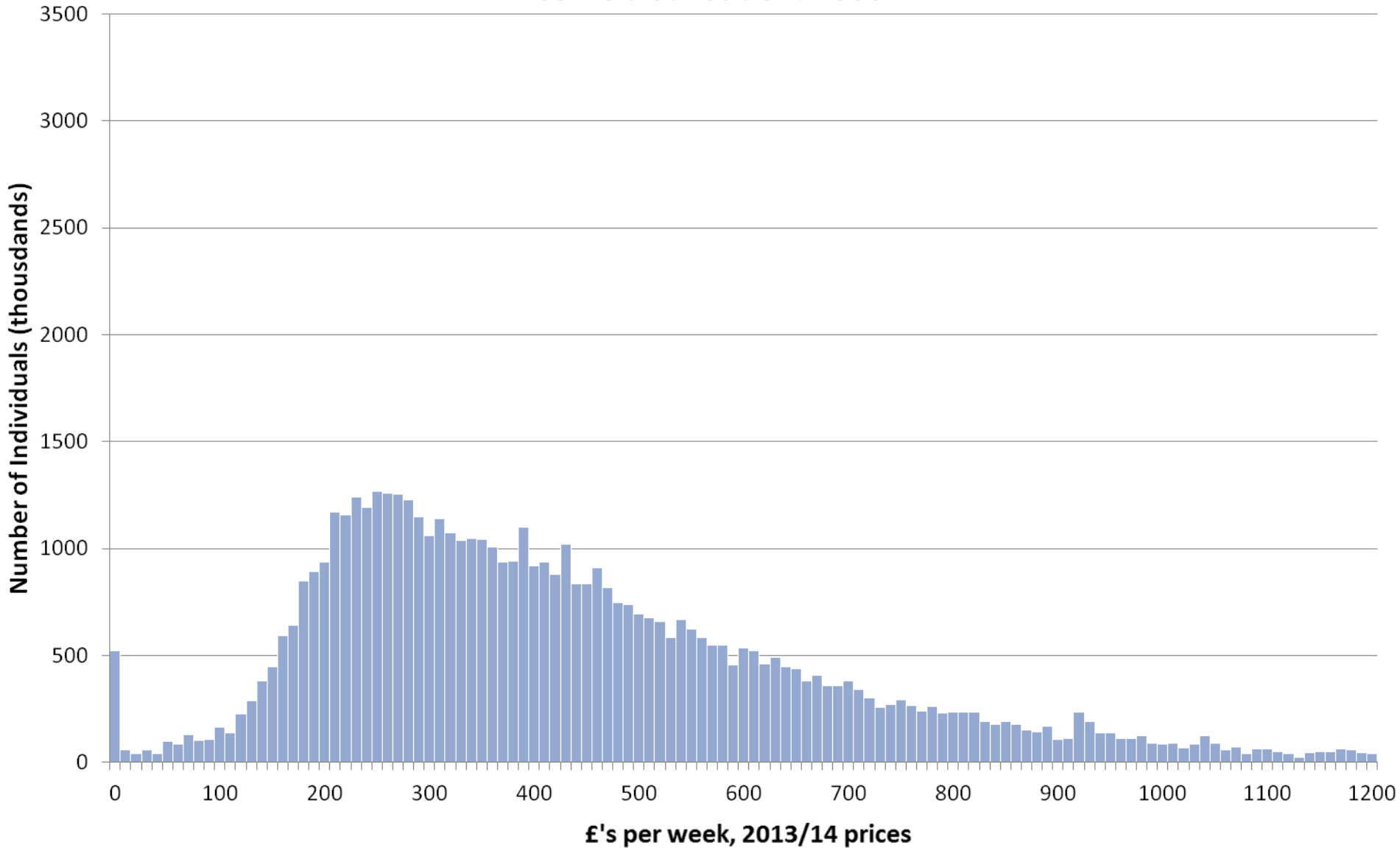

# Income distribution: 2001

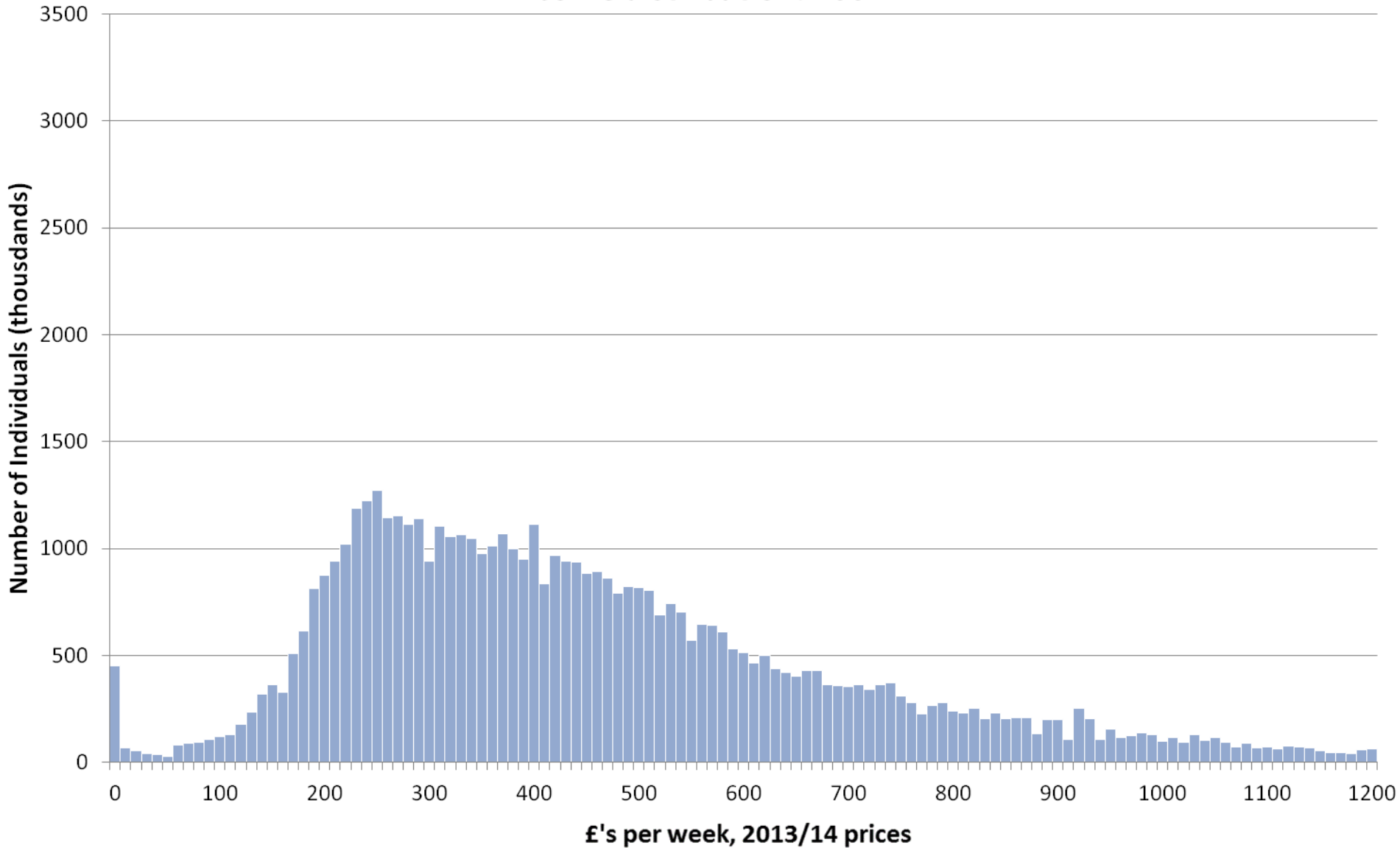

# Income distribution: 2002

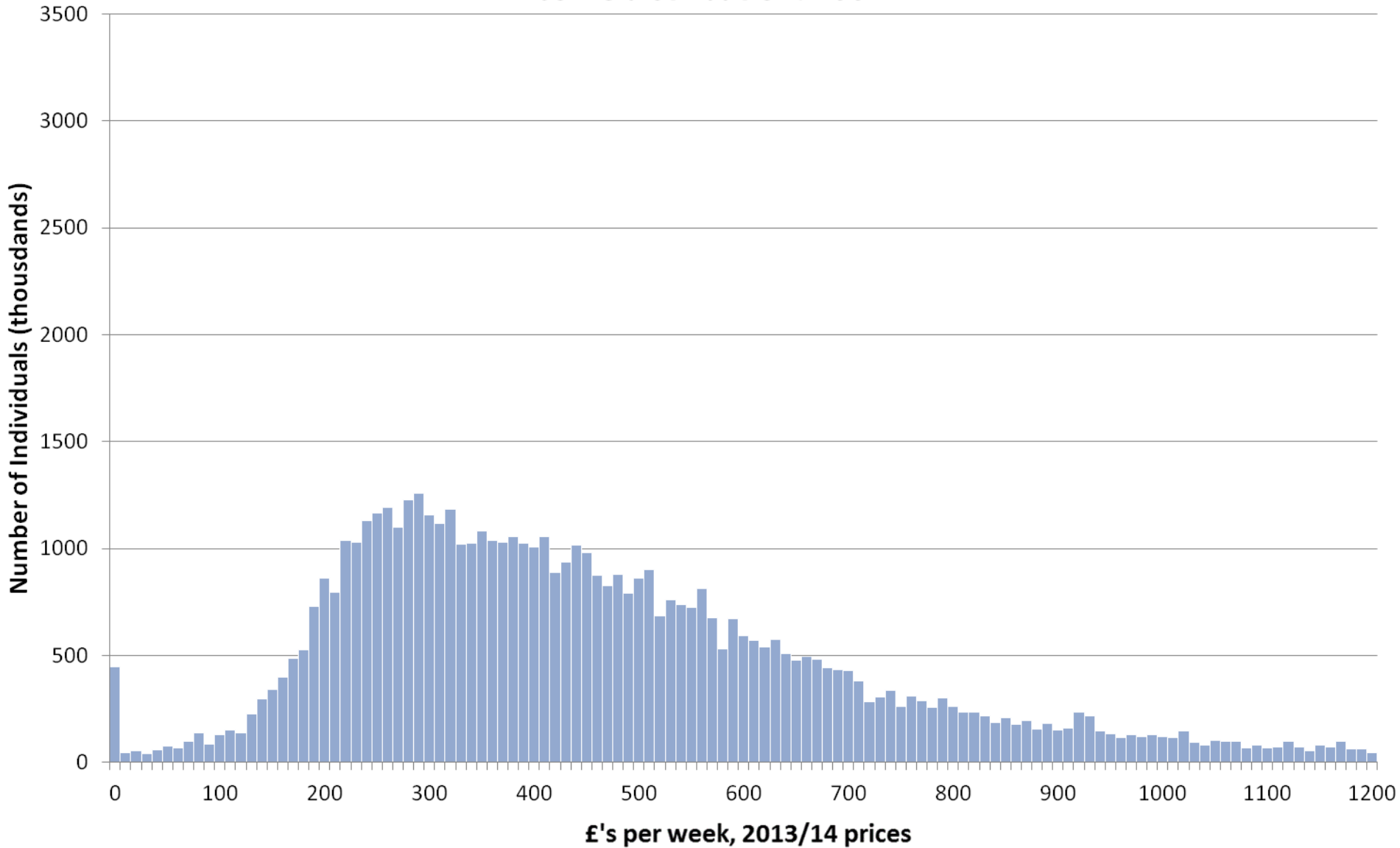

# Income distribution: 2003

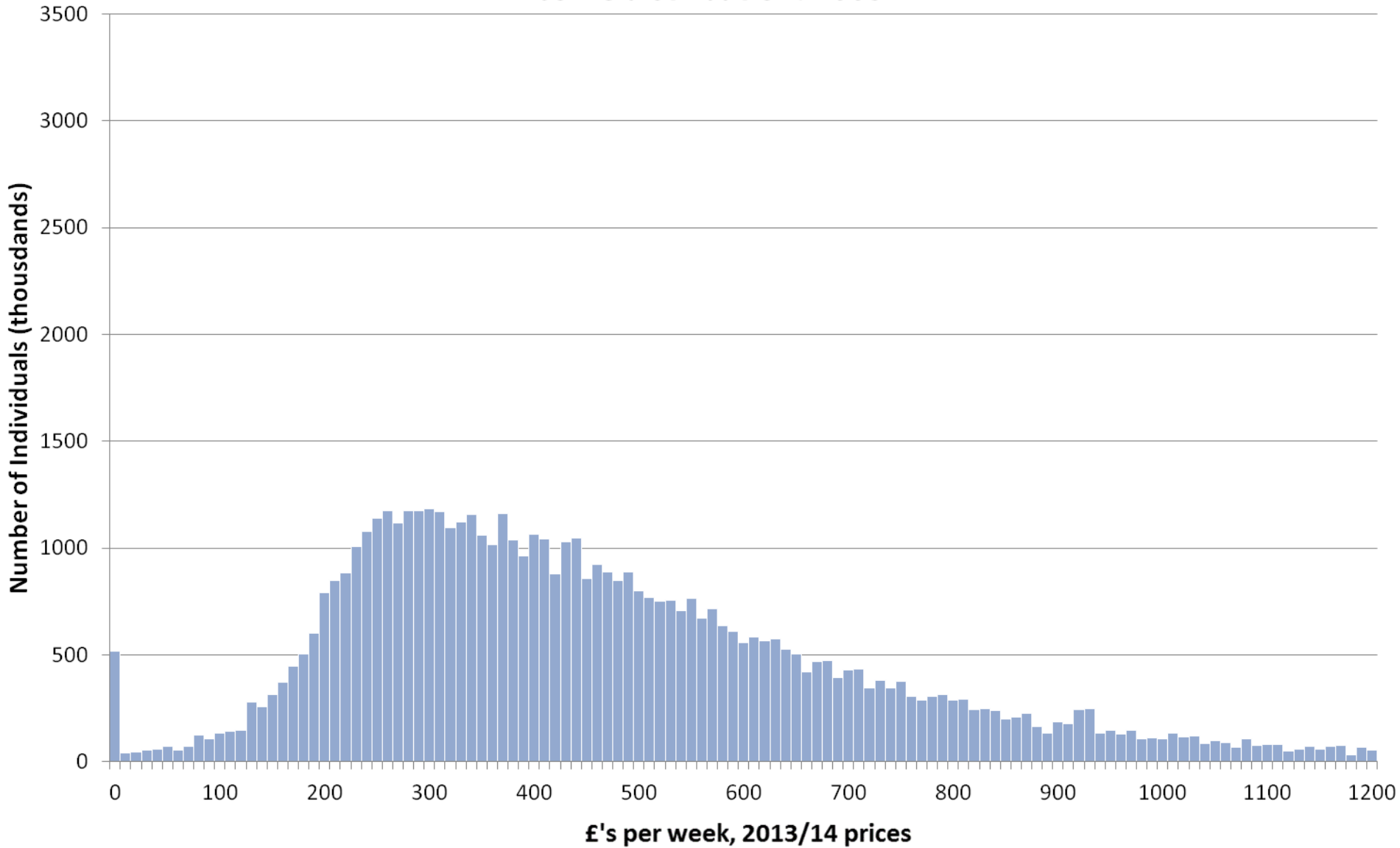



# Income distribution: 2004

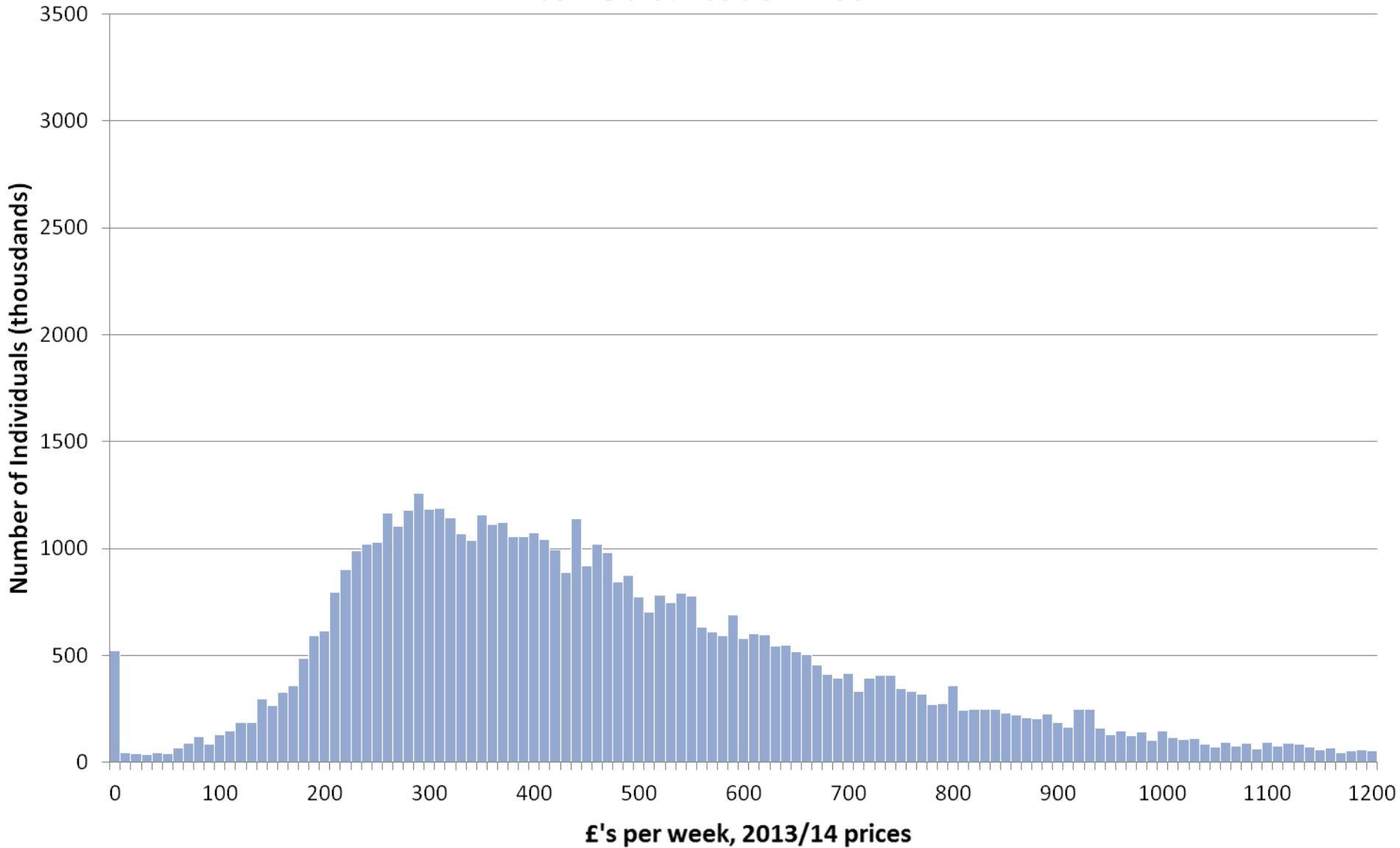

# Income distribution: 2005

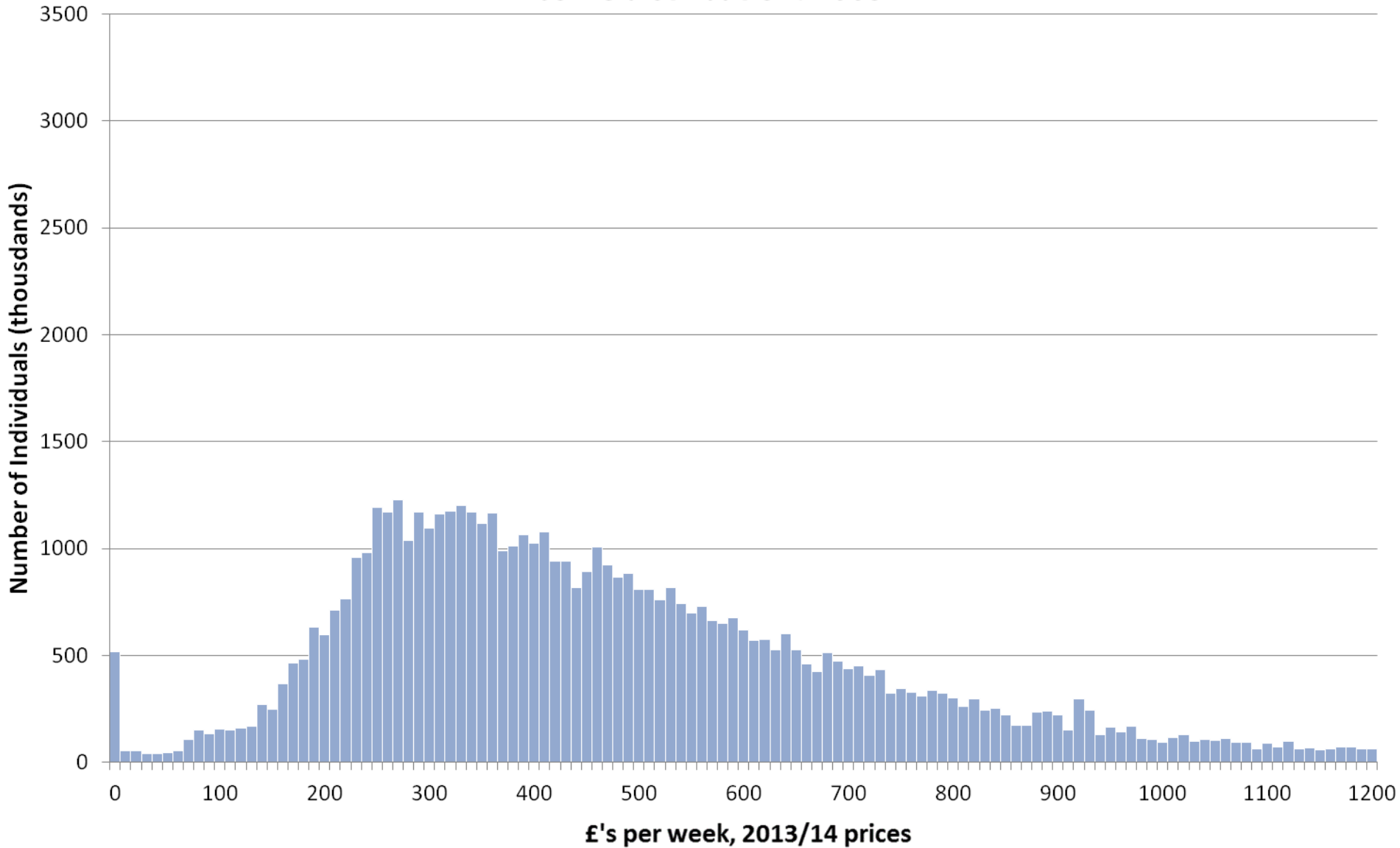

# Income distribution: 2006

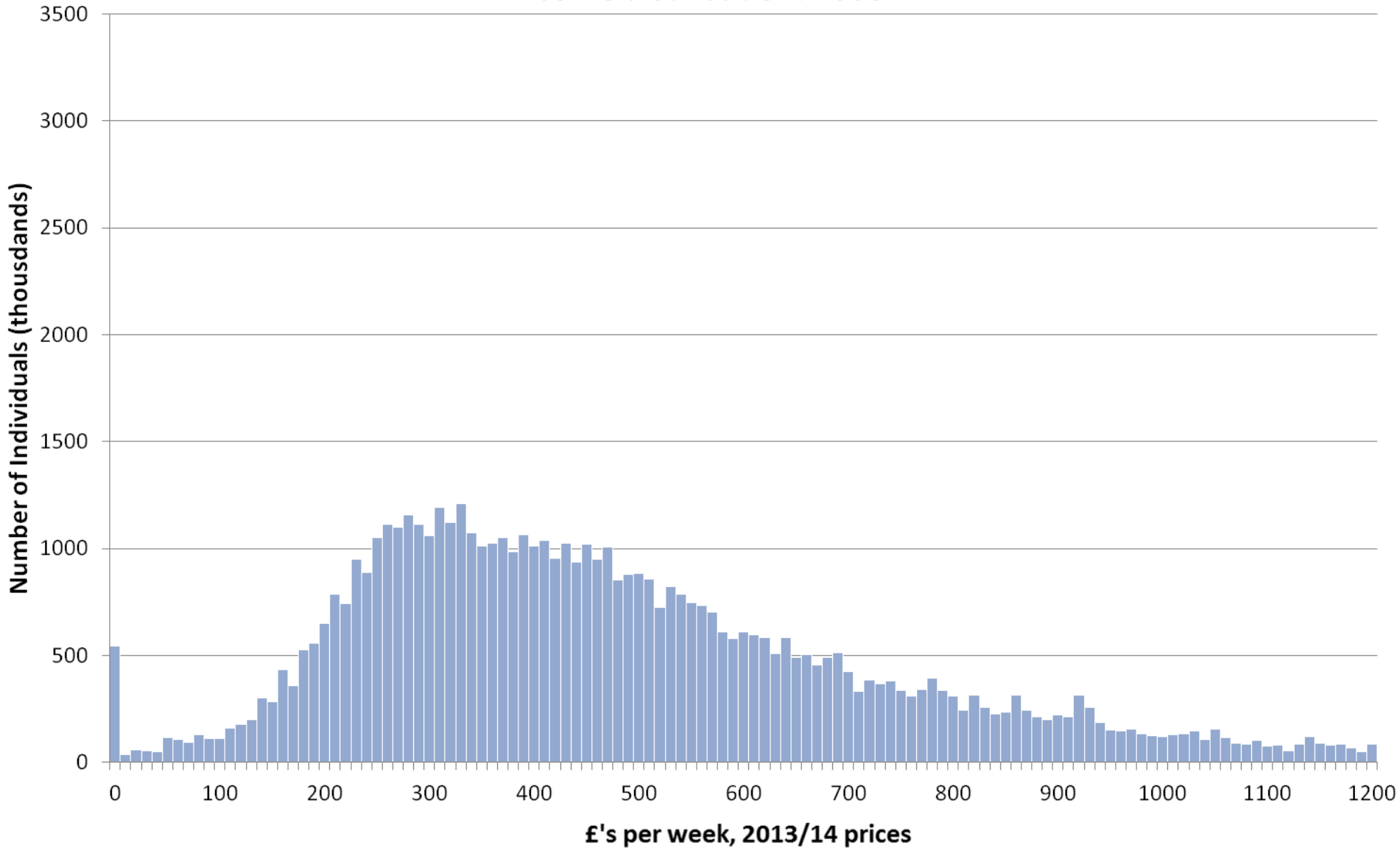

# Income distribution: 2007

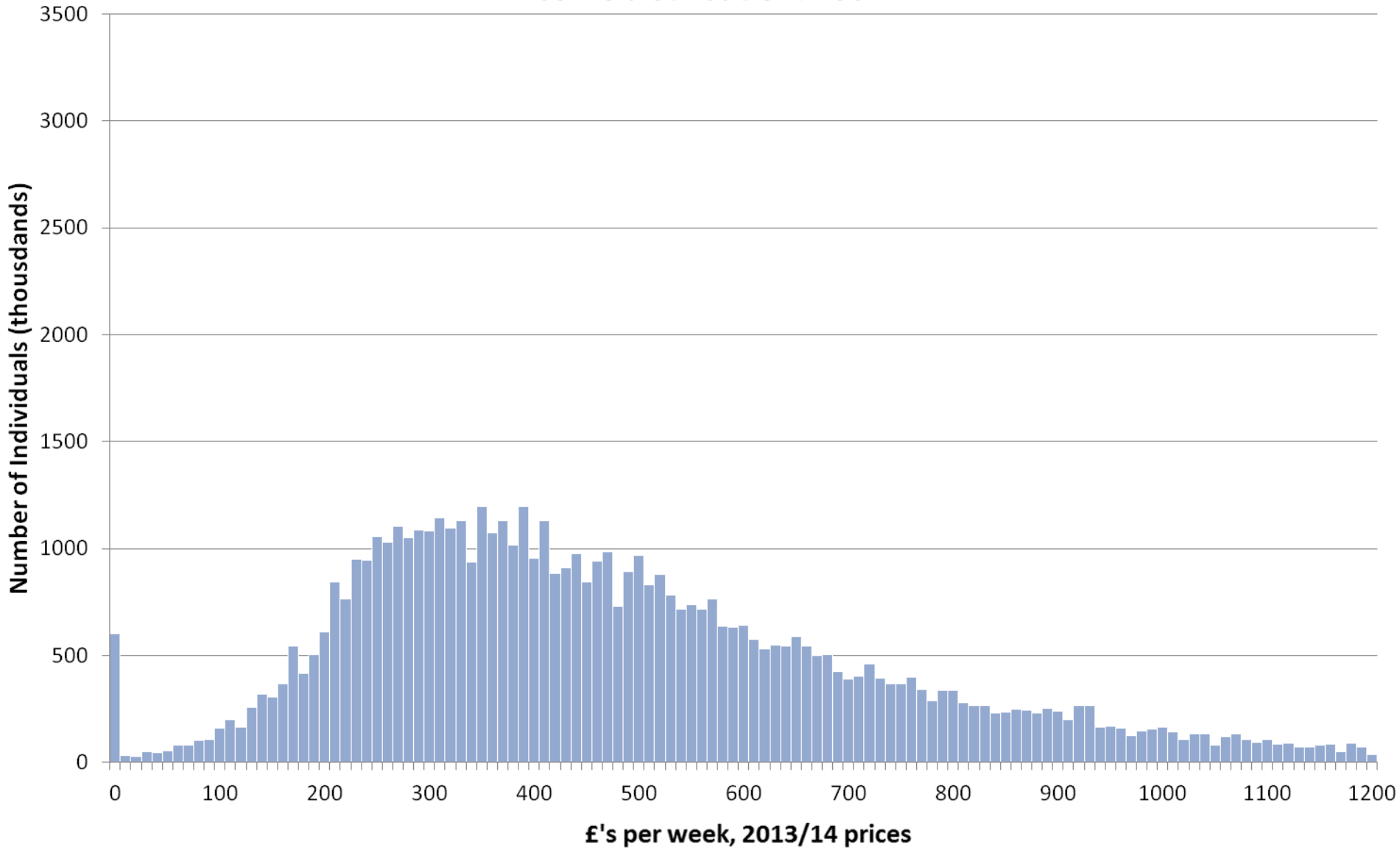

# Income distribution: 2008

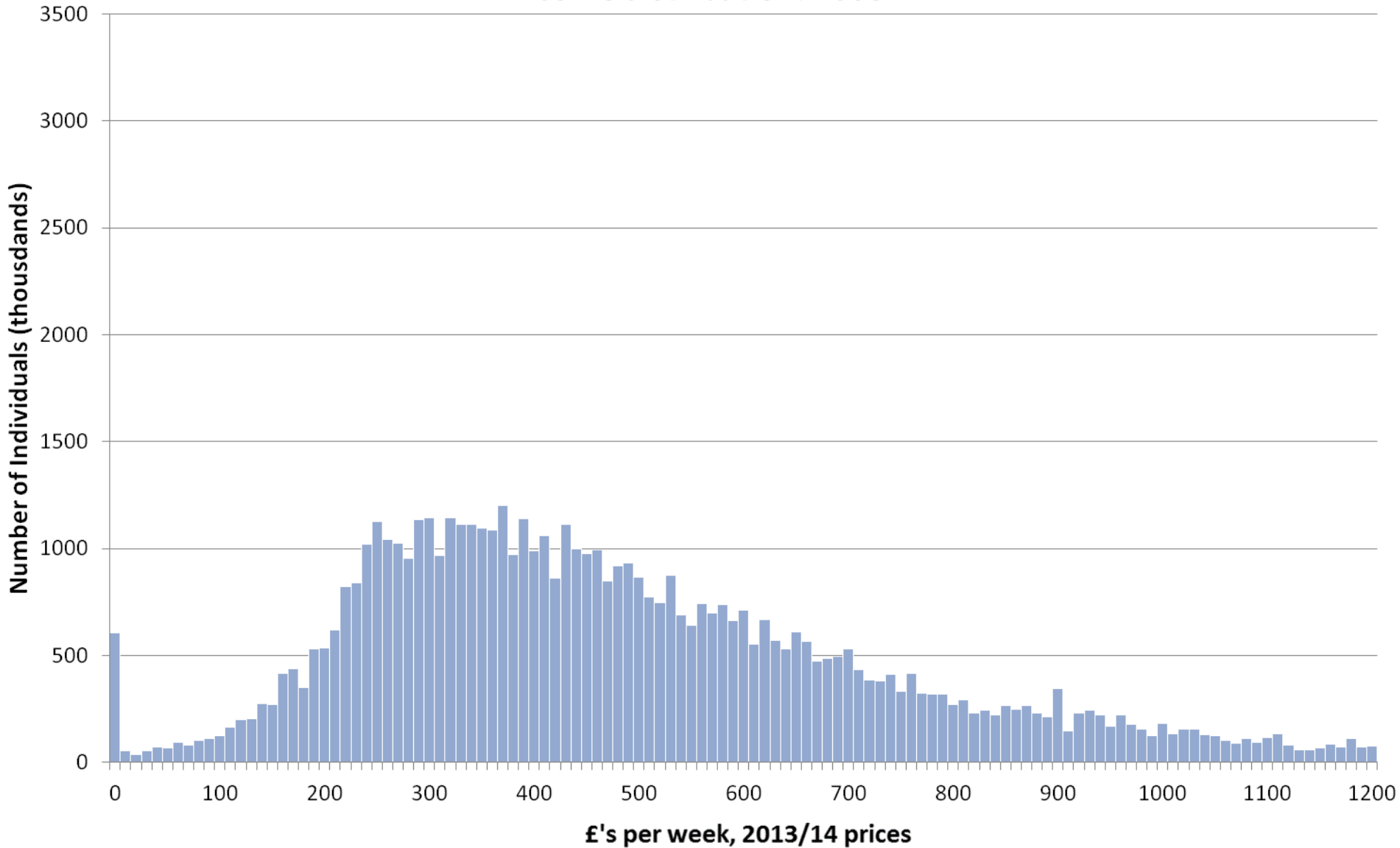

# Income distribution: 2009

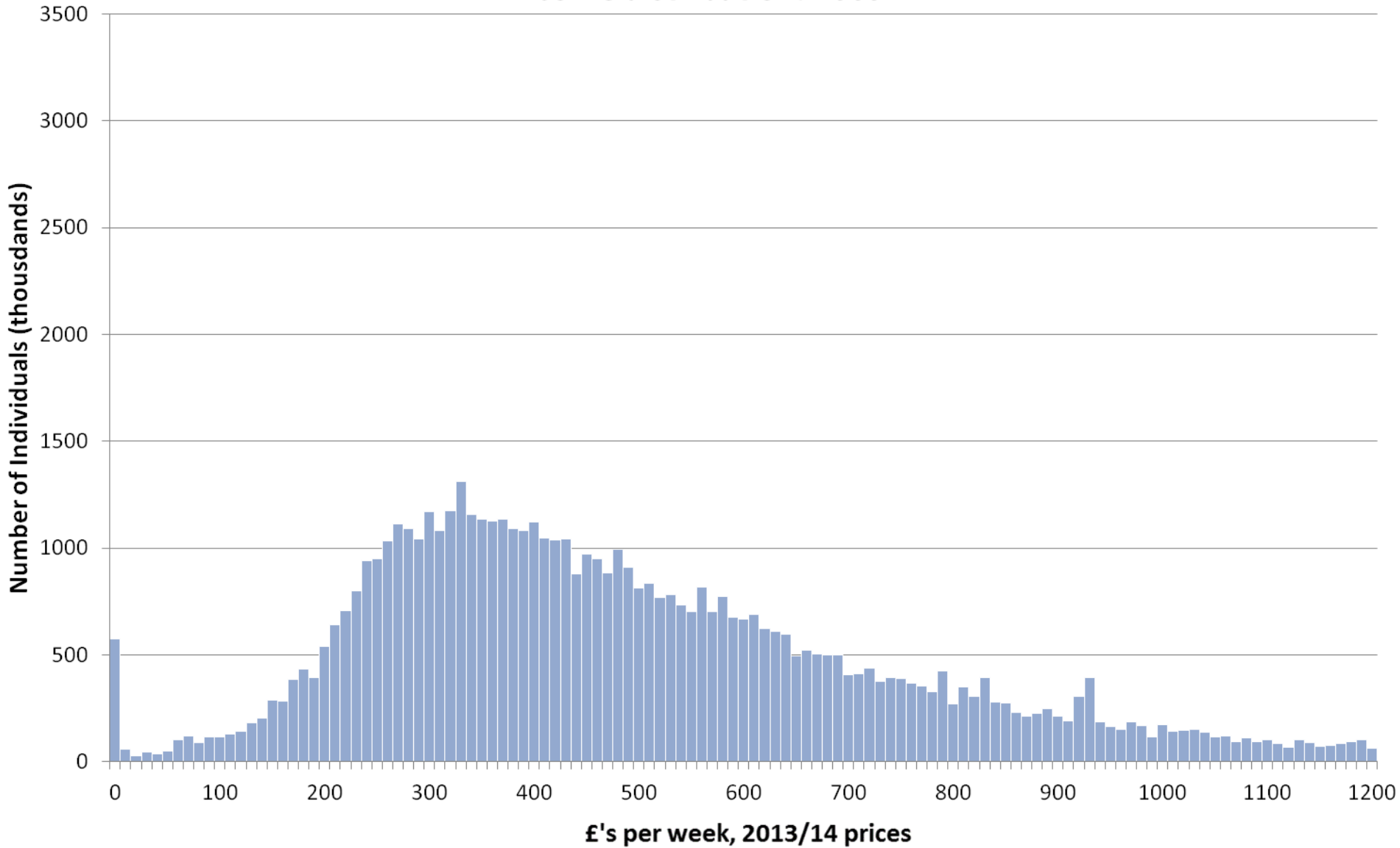

# Income distribution: 2010

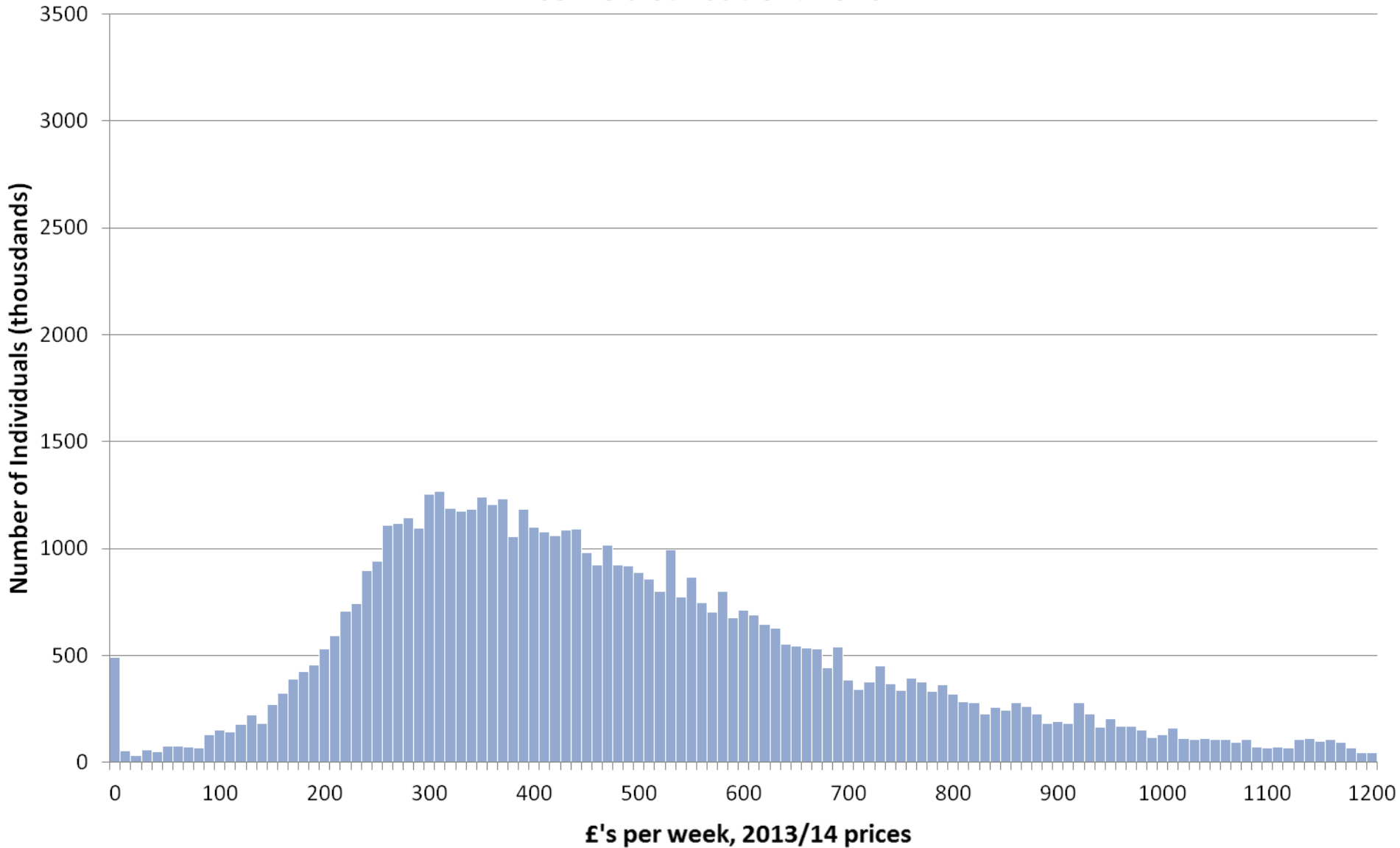

# Income distribution: 2011

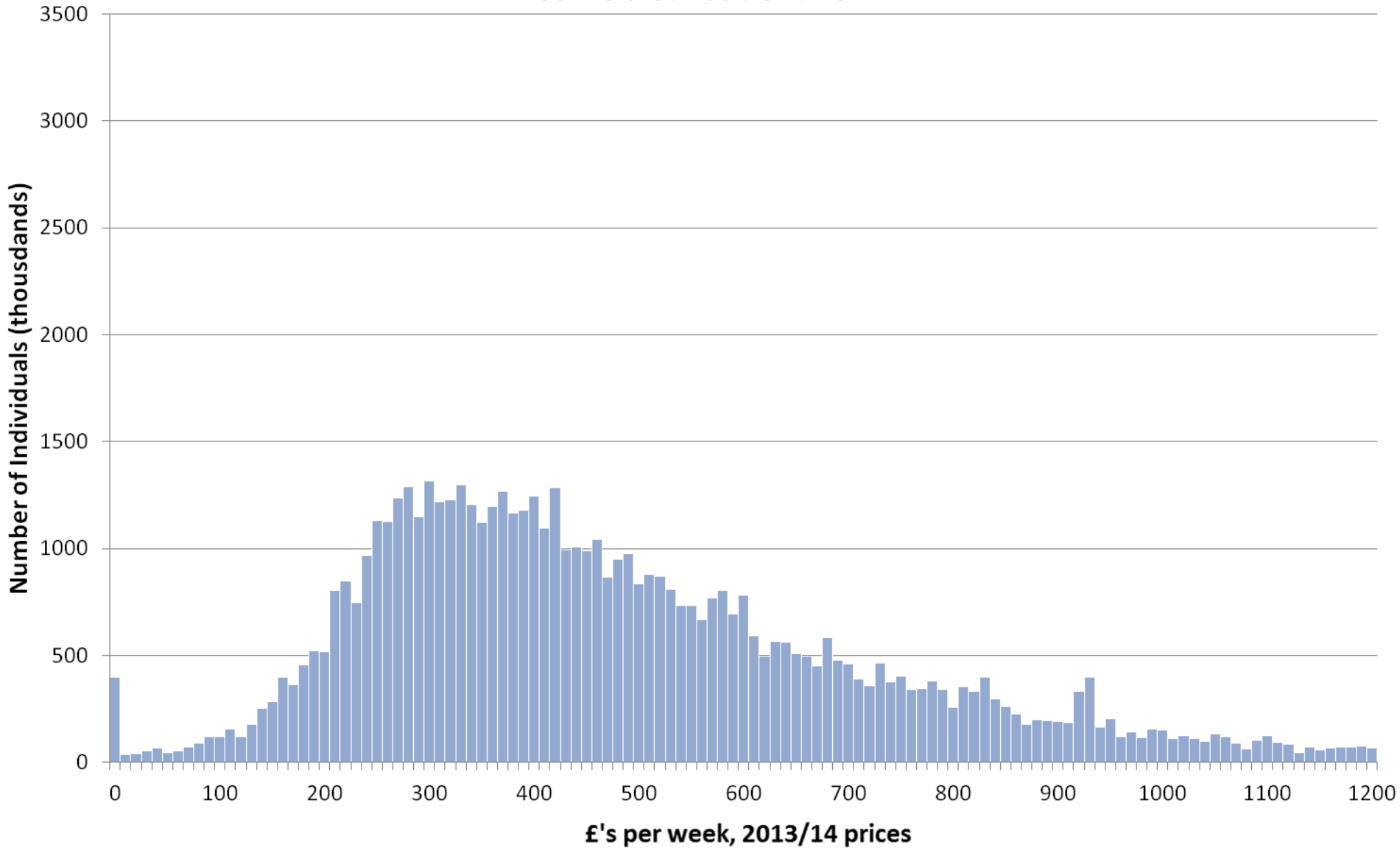



# Income distribution: 2012

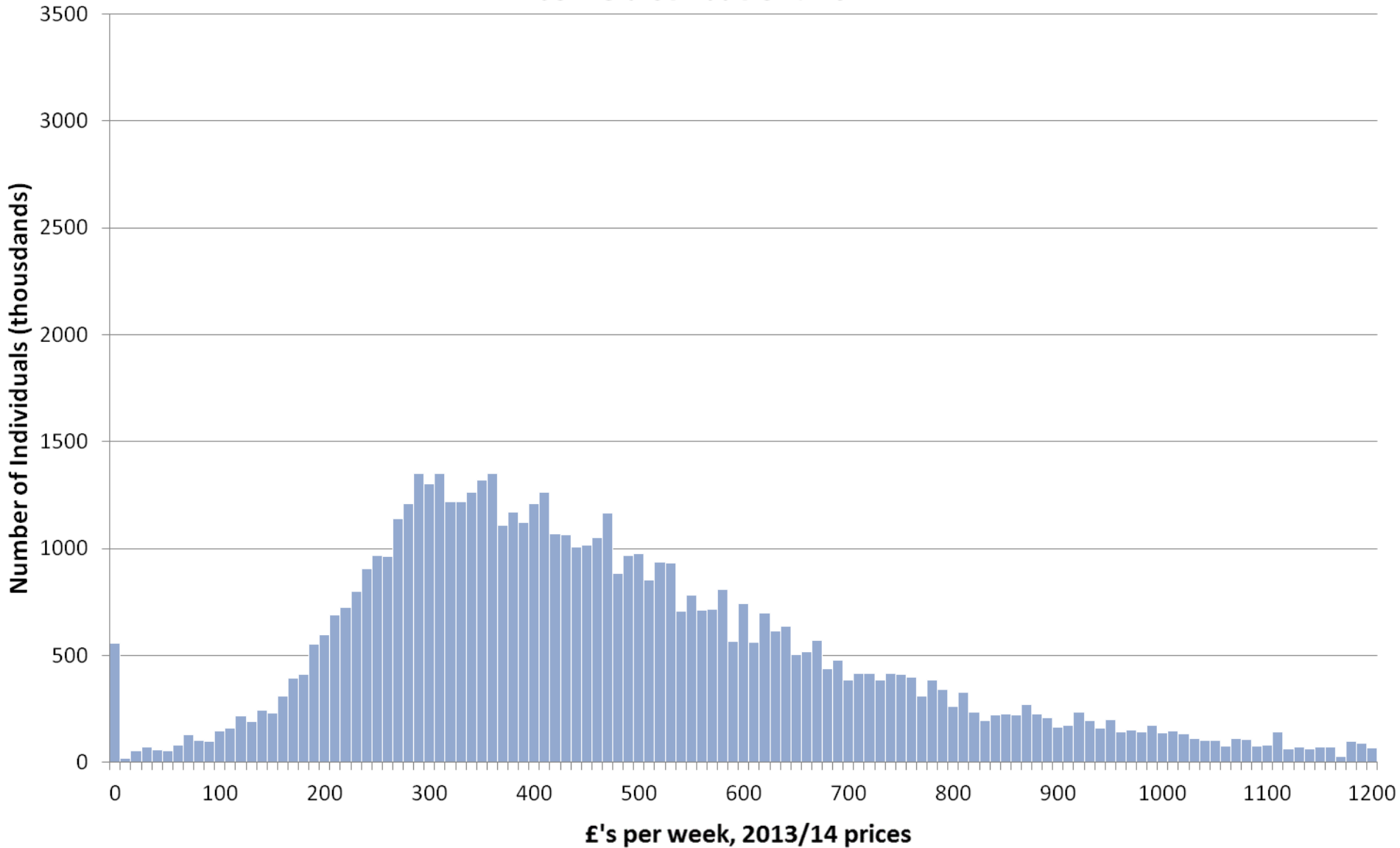

# Income distribution: 2013

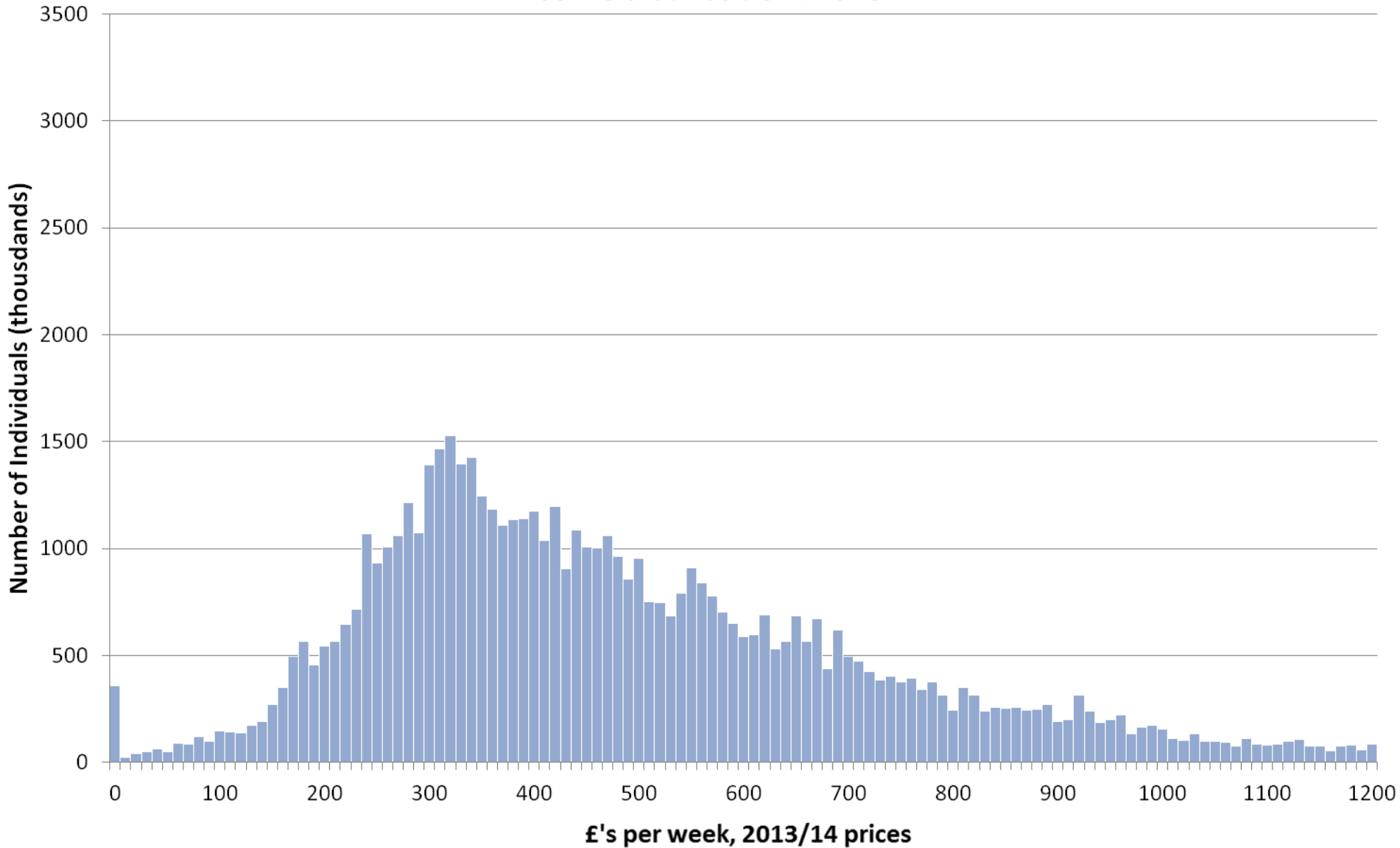

# Income distribution: 1963

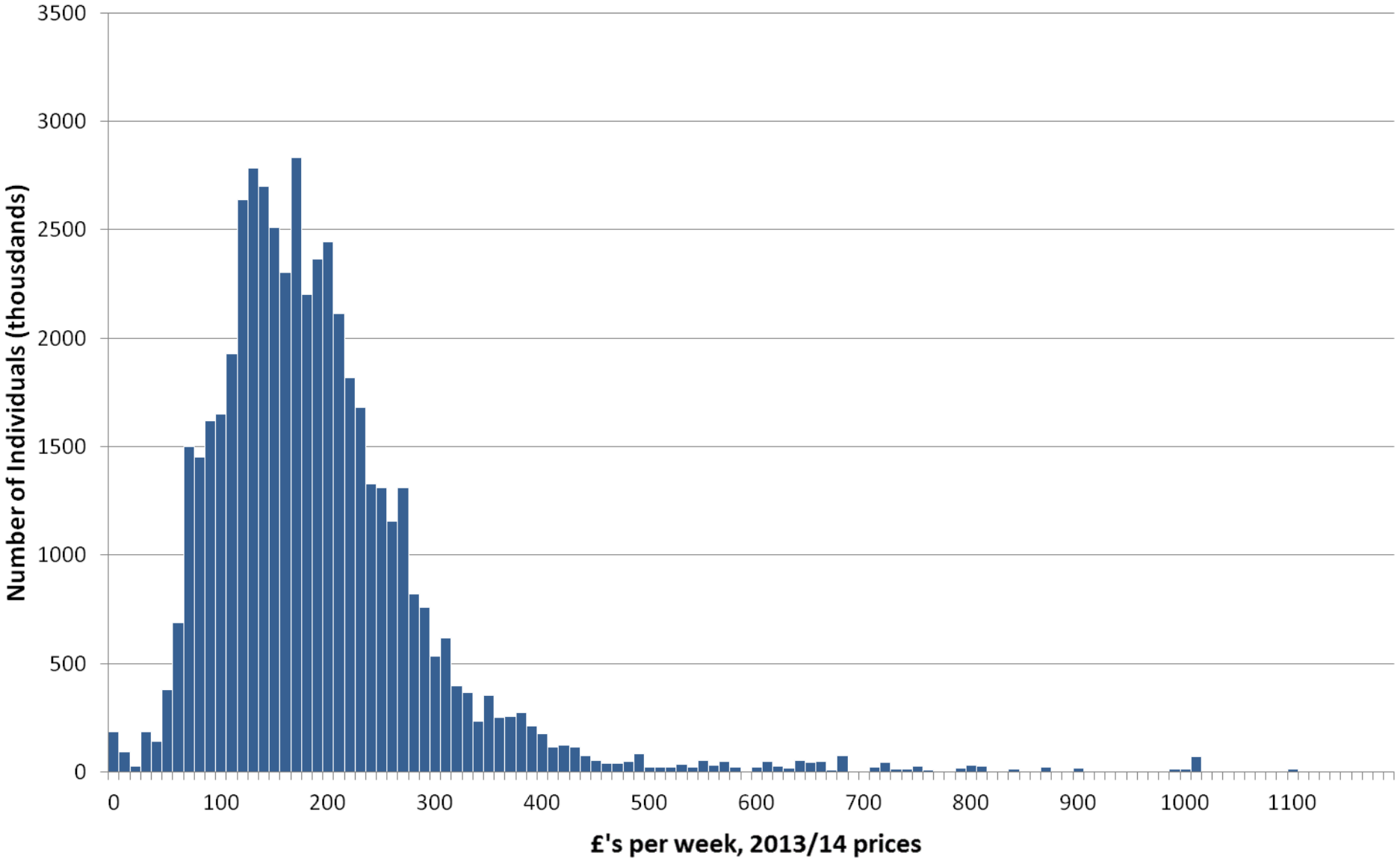

# Income distribution: 1963 - 2013

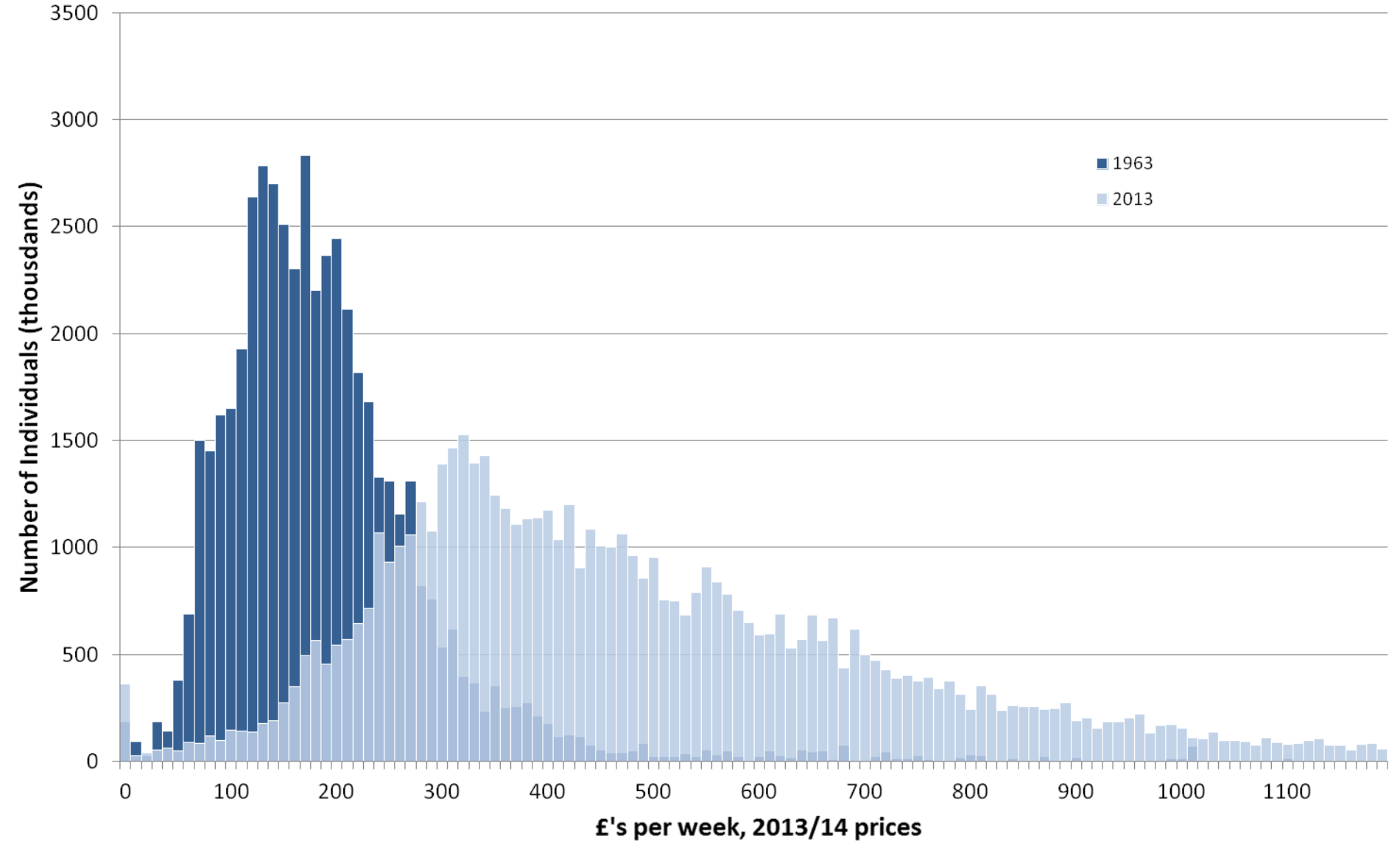

# Income distribution: 1963 - 1973

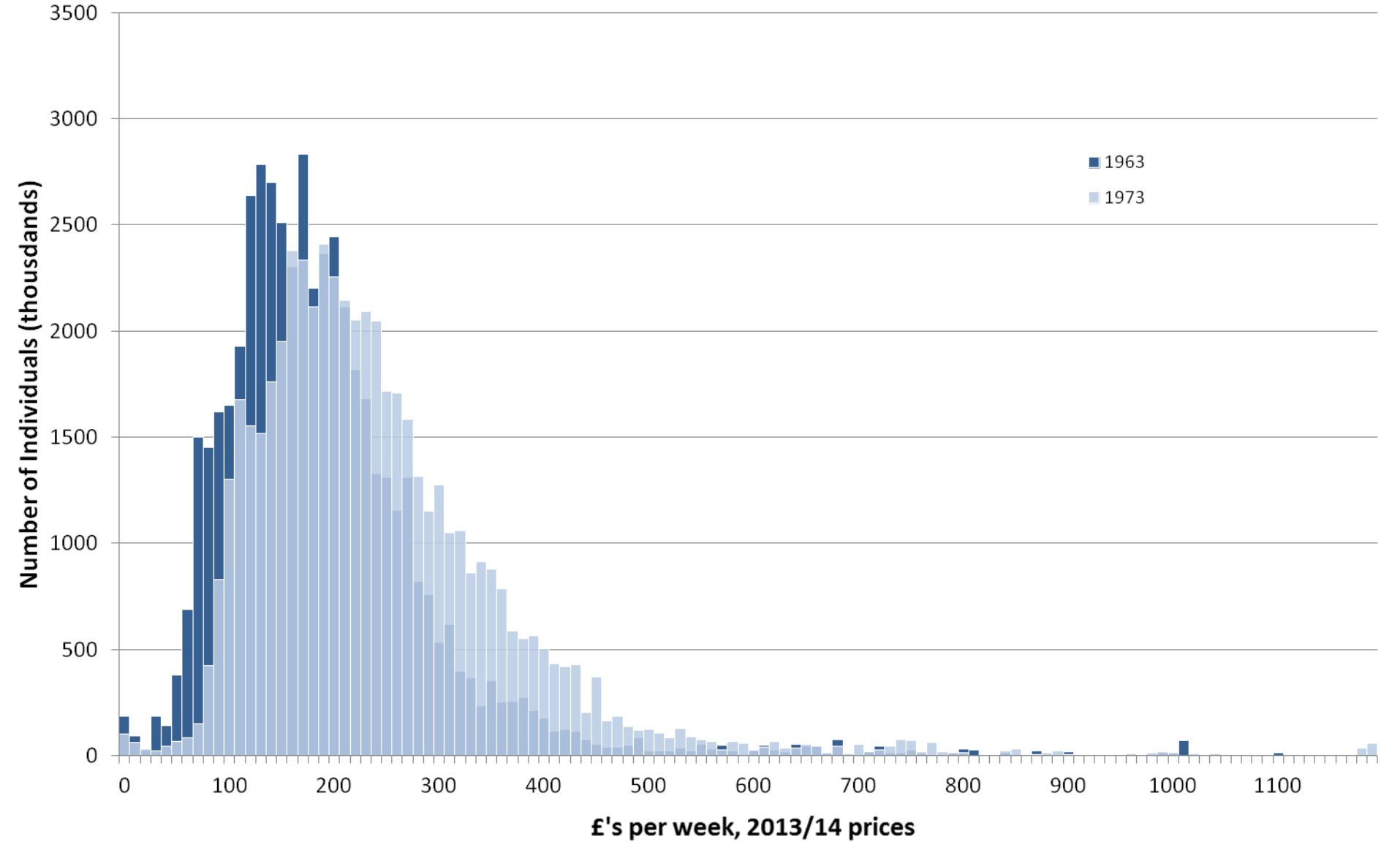

# Income distribution: 1963 - 1983

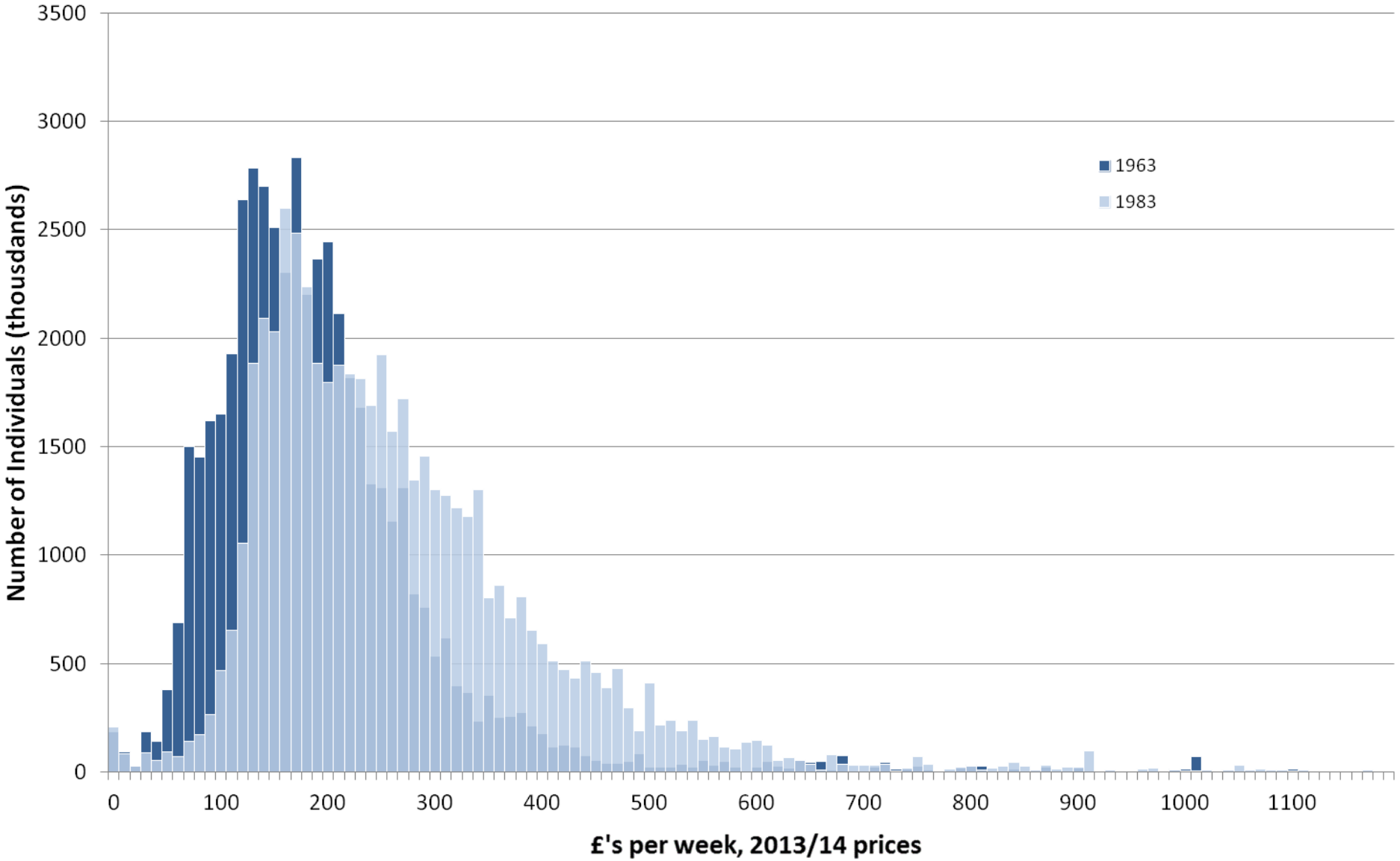

# Income distribution: 1963 - 1993

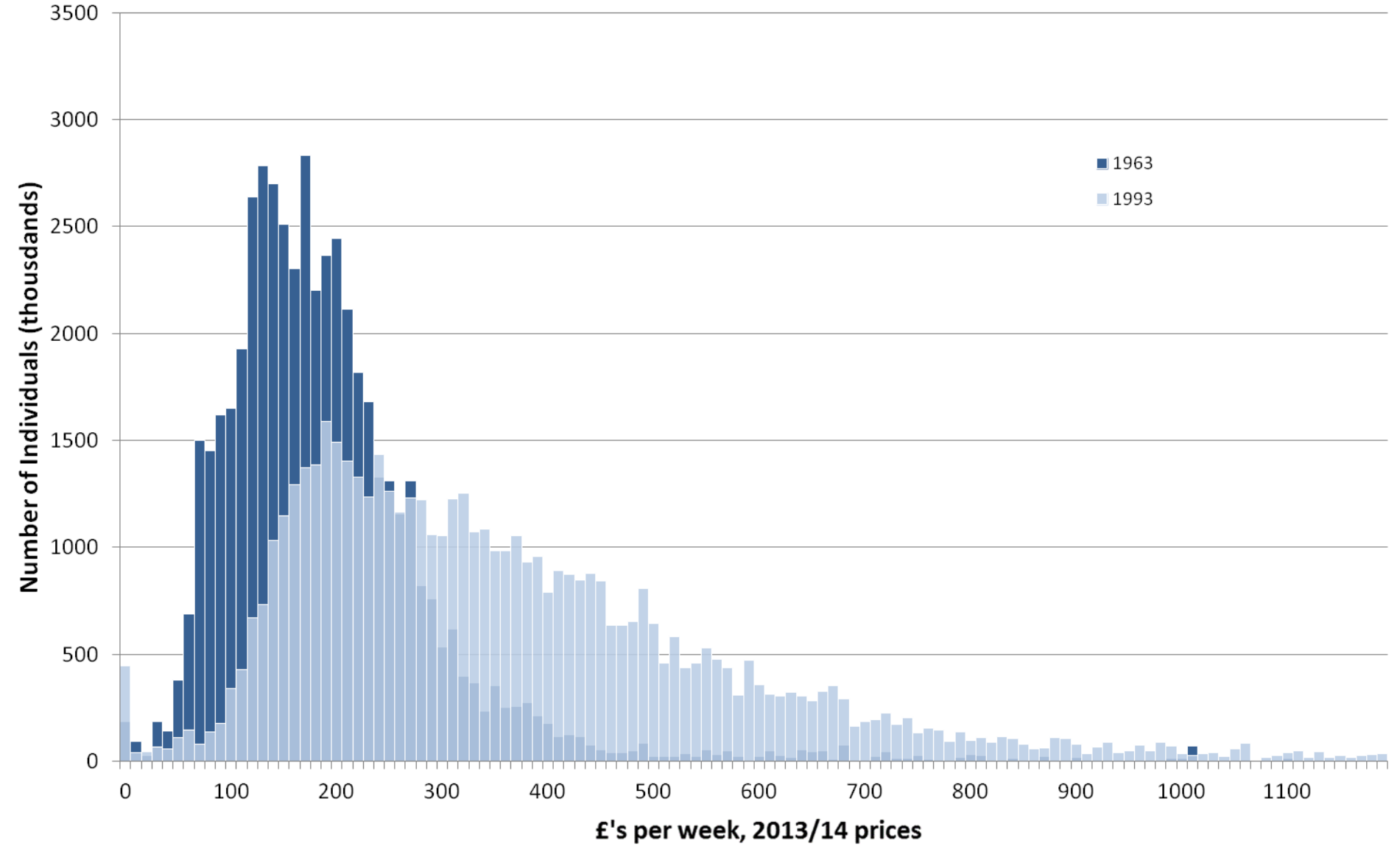

# Income distribution: 1963 - 2003

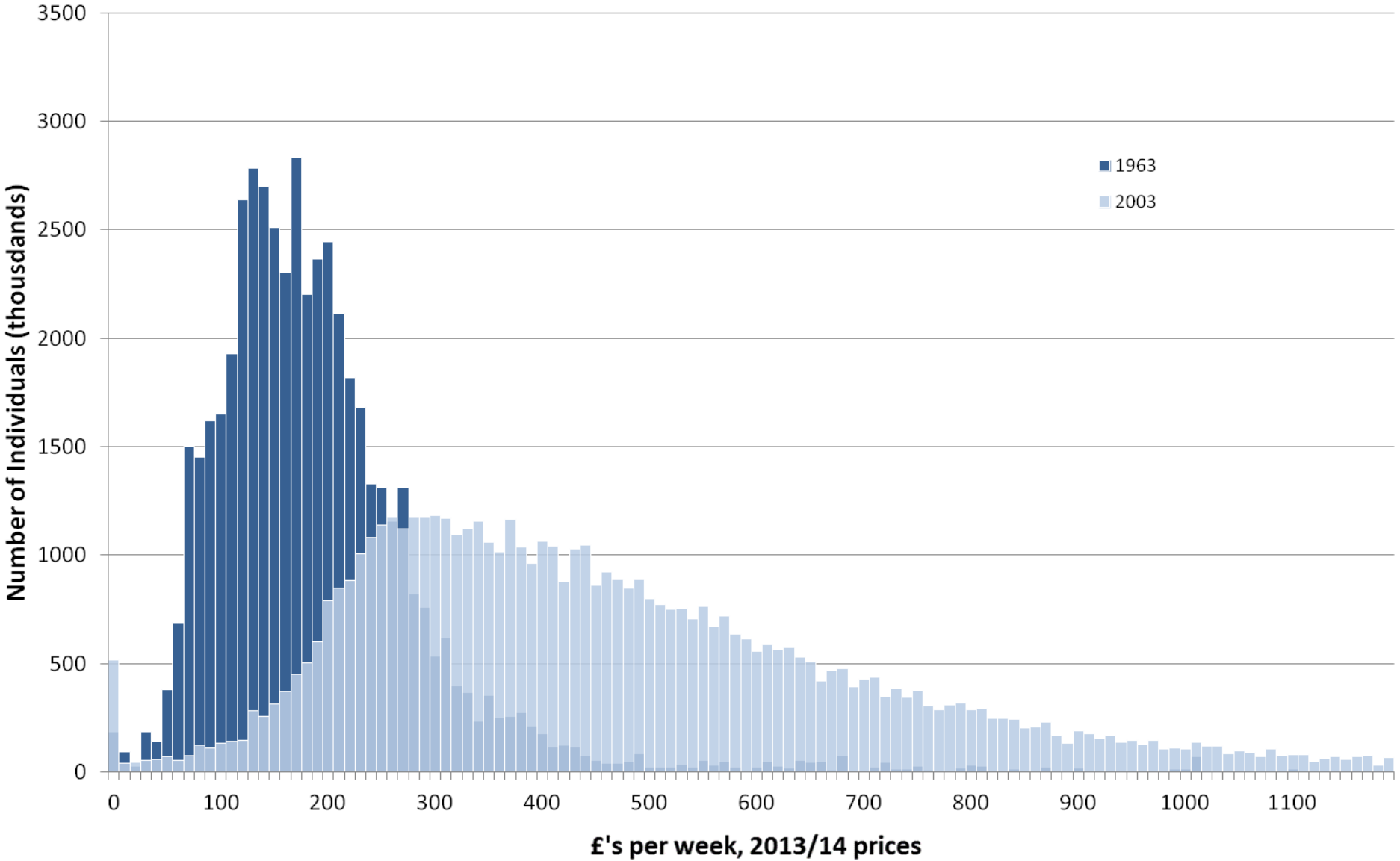



# Income distribution: 1963 - 2013

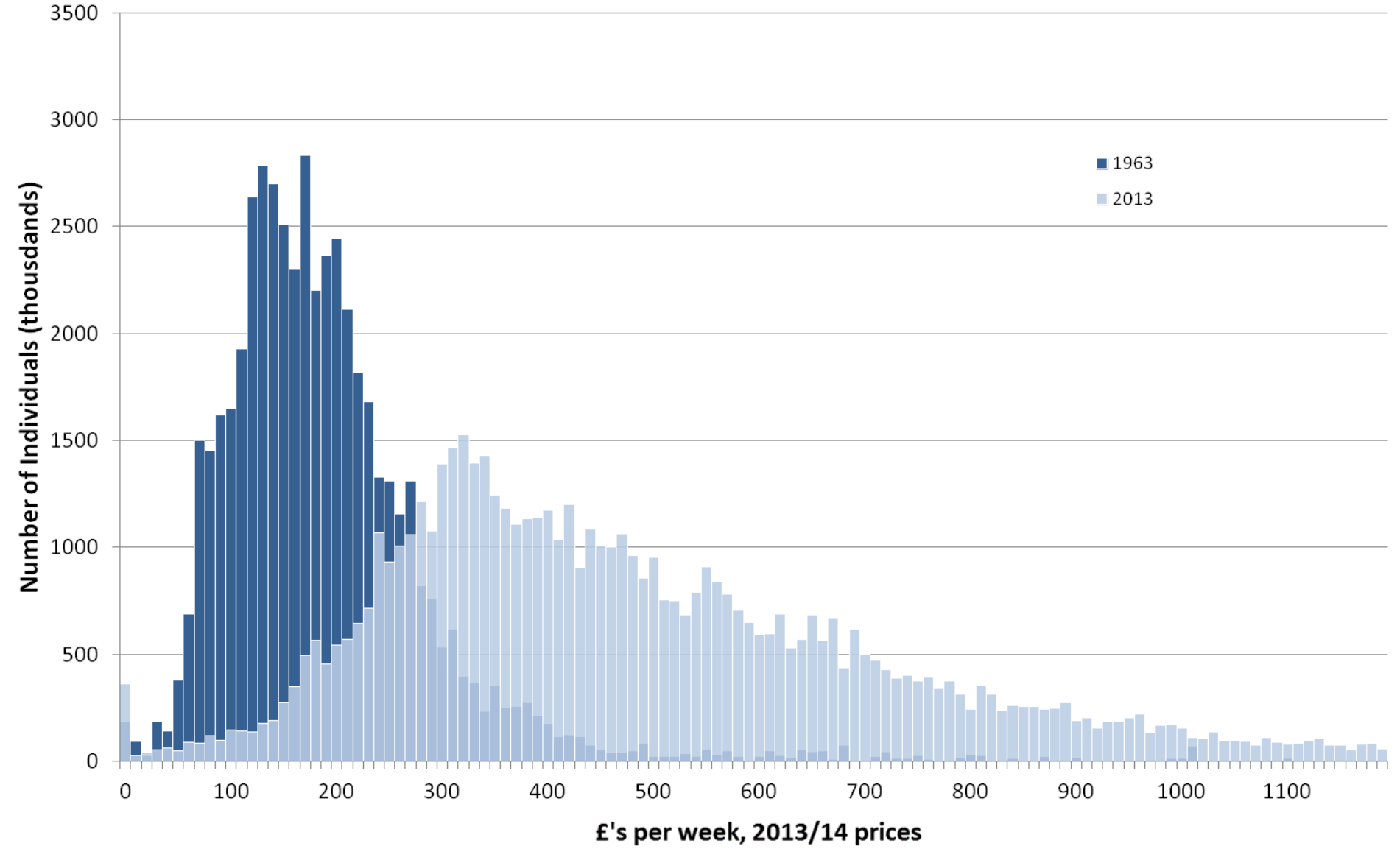



# Income distribution: 2007

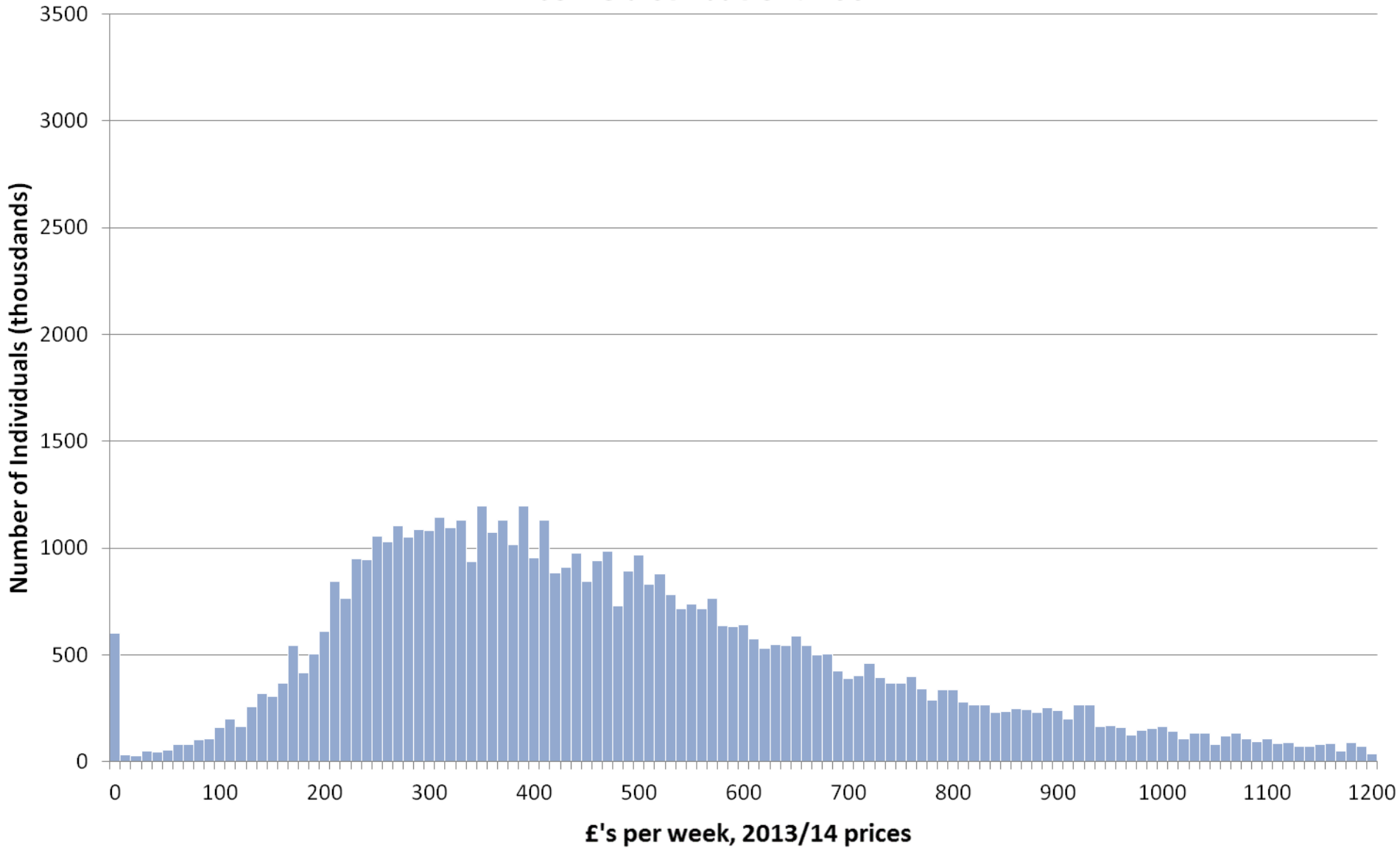

Those with the lowest incomes do not have the lowest consumption...

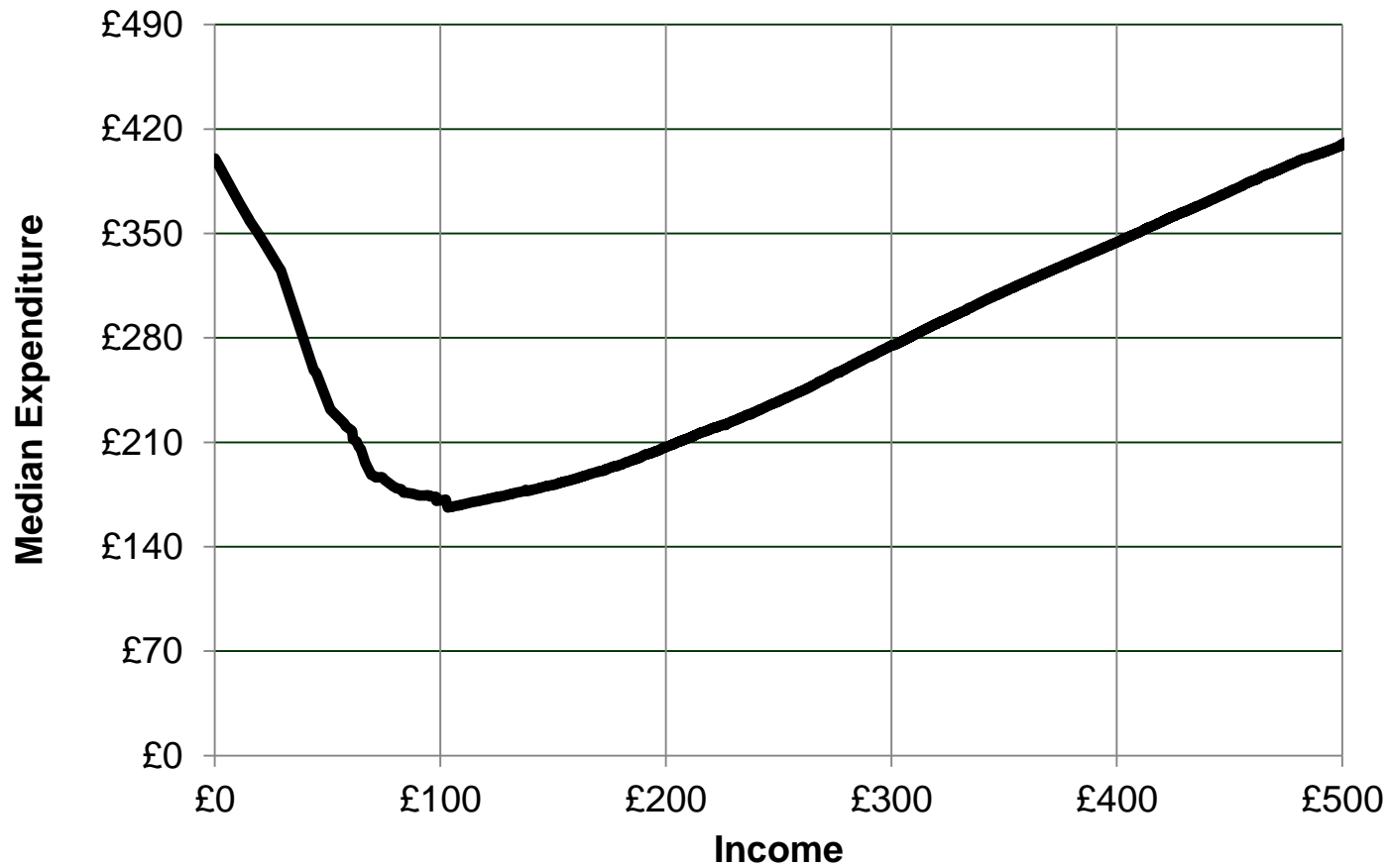



# Real GDP 1948-2016

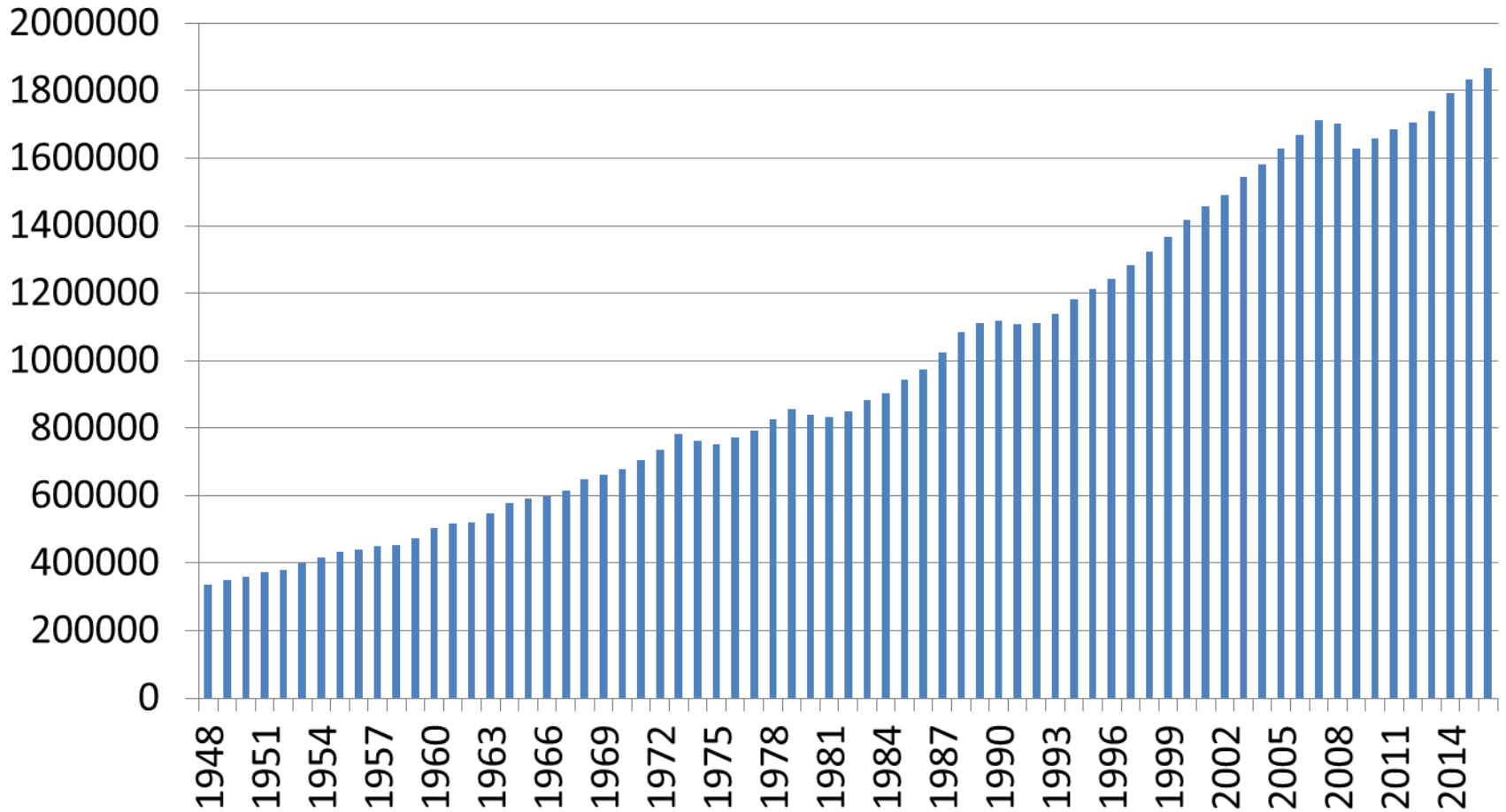

# 90/10 income ratio

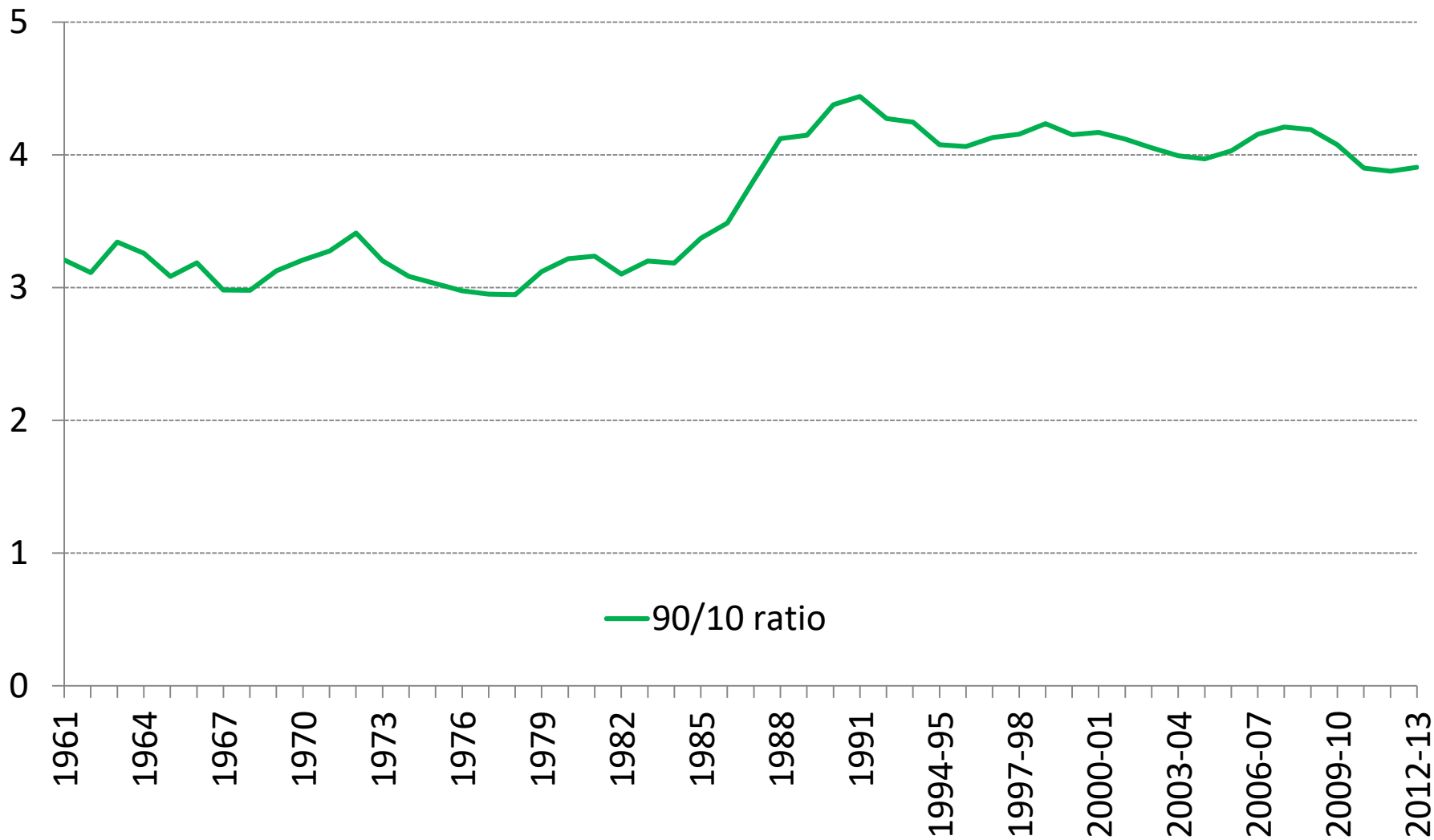

# ...but top 1% ?

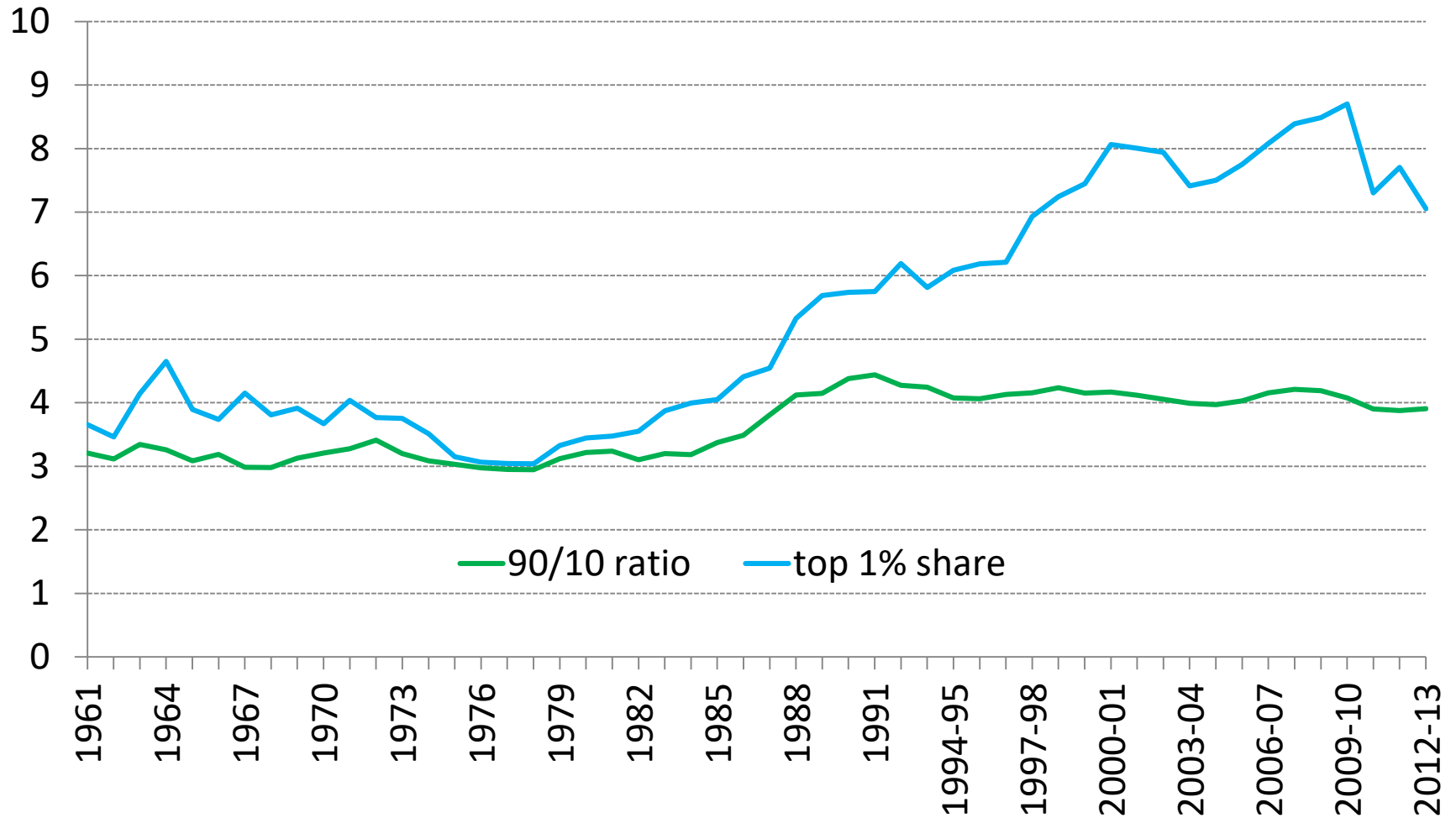





# Percentage of individuals who have received, or expect to receive, an inheritance, by birth year

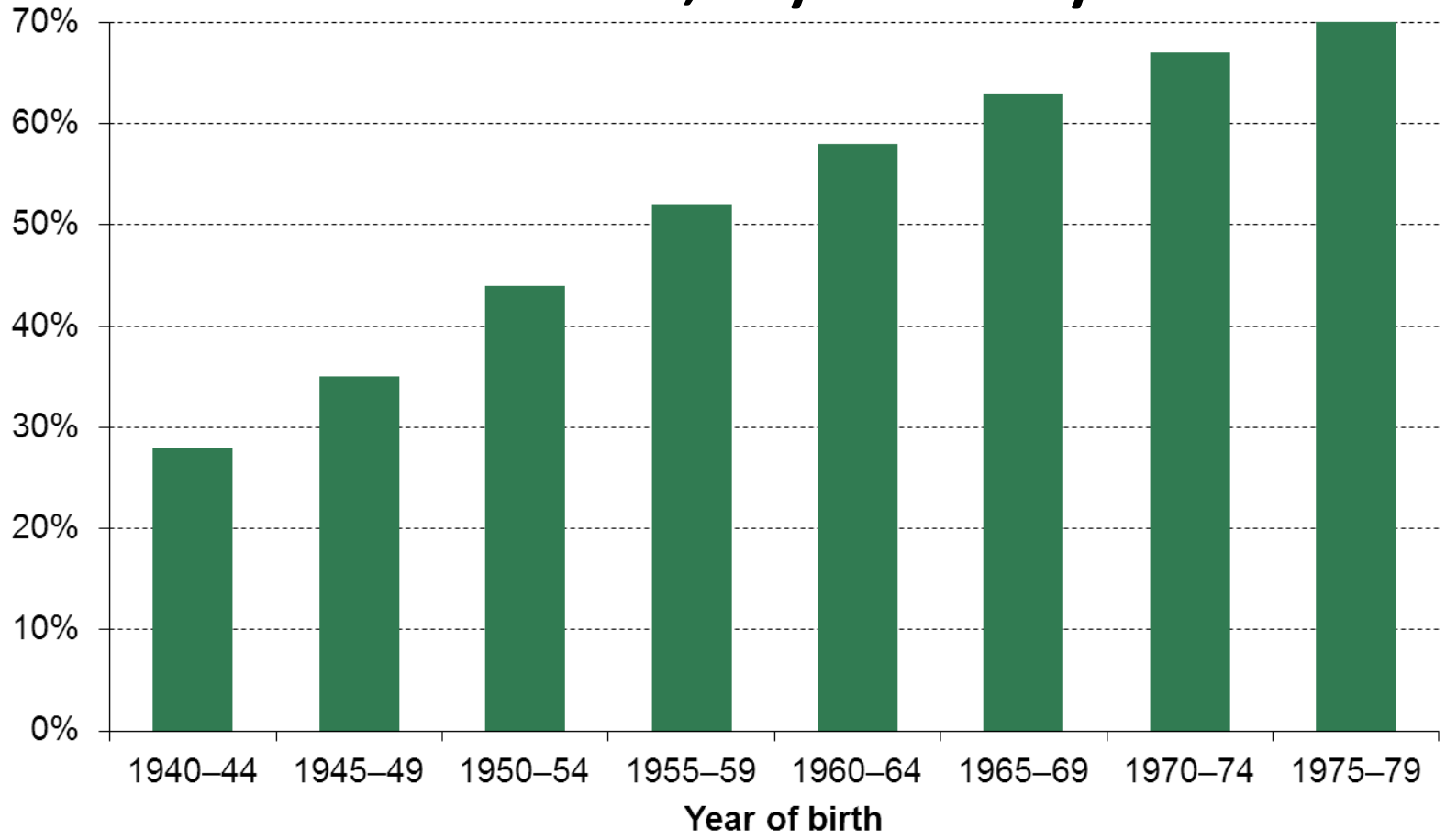

Source : Authors' calculations using wave 1 of the Wealth and Assets Survey

# Household Wealth as Multiple of GDI

## Wealth/GDI

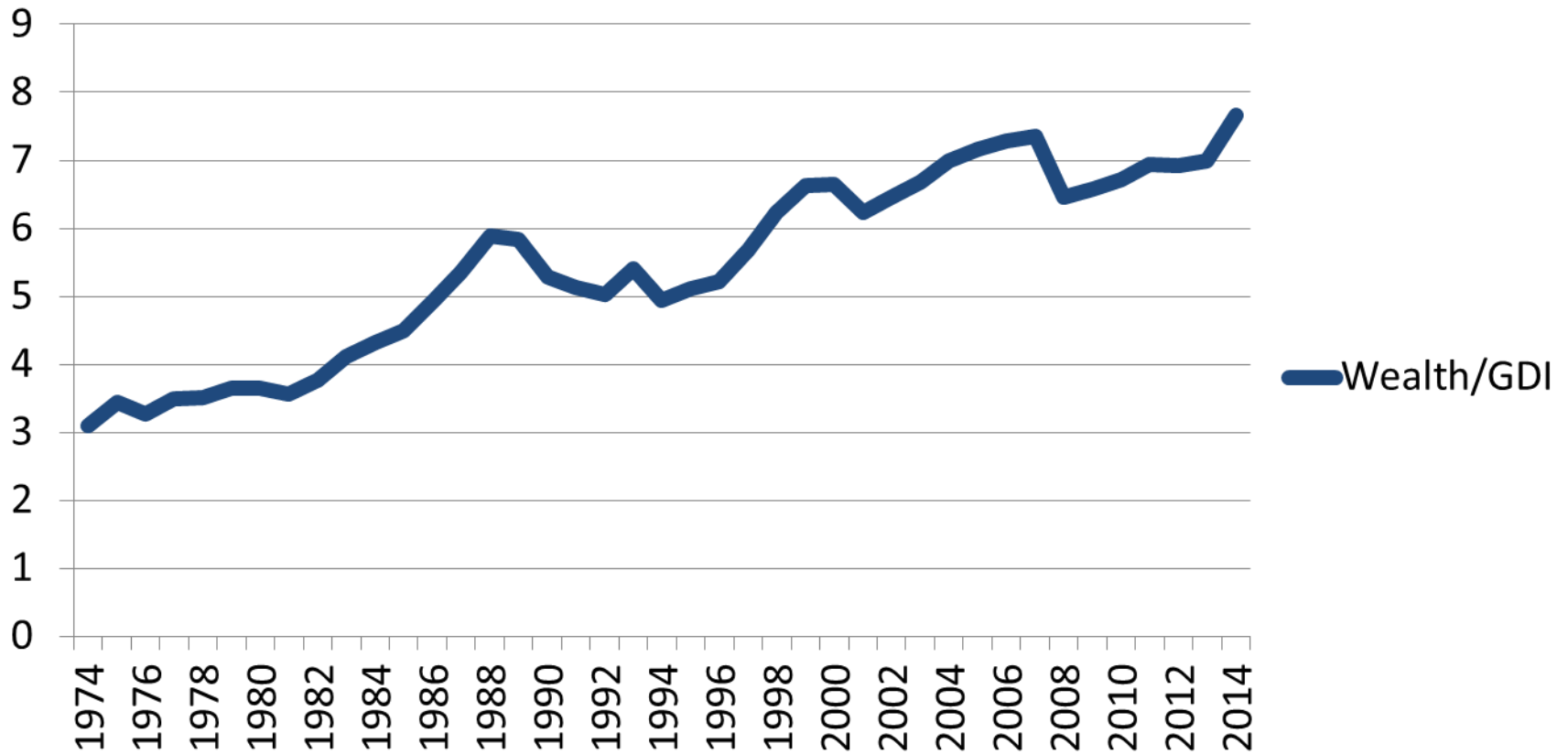

# Housing and Financial Wealth

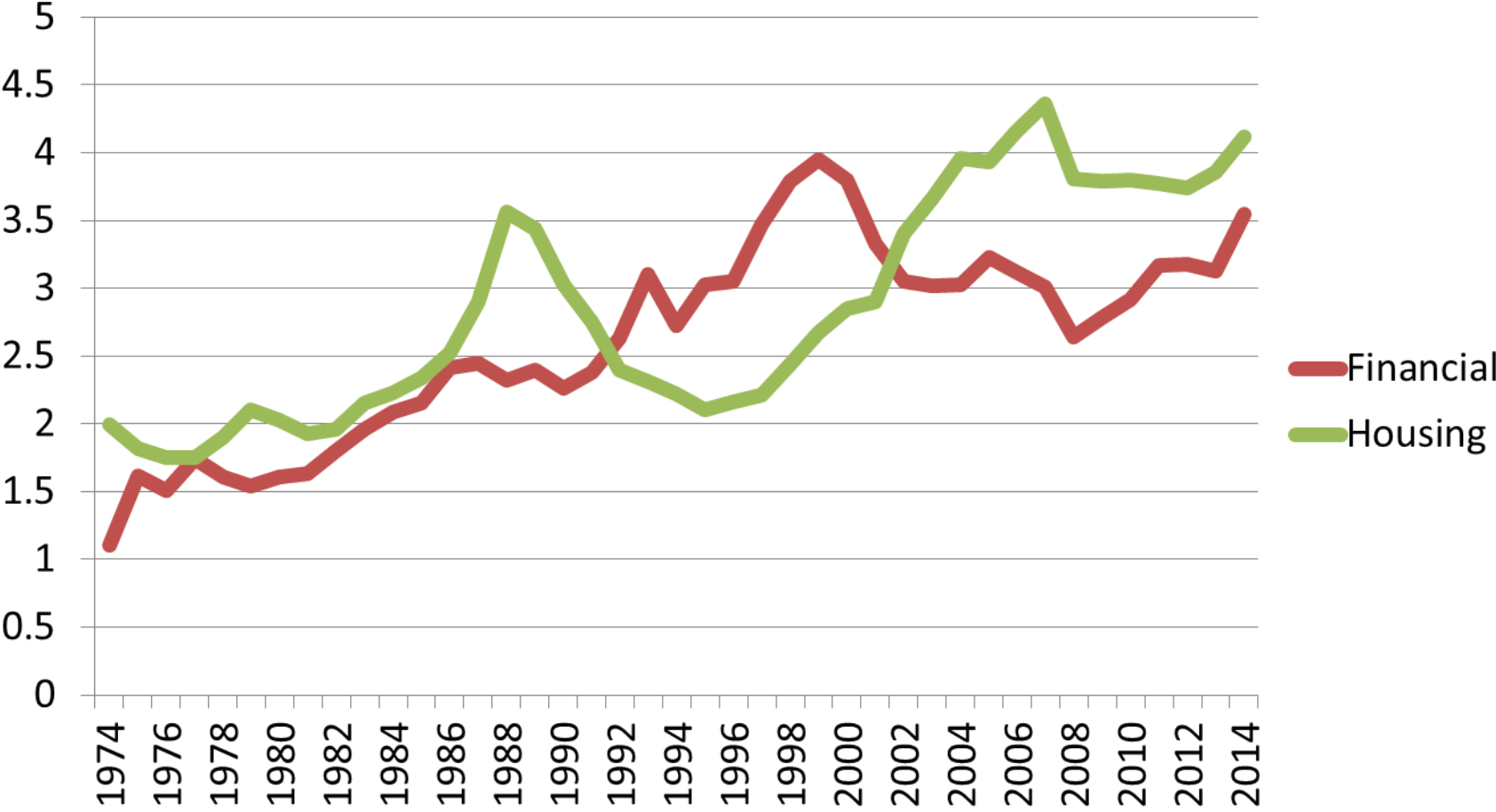



end